Digitized by the Internet Archive
in 2013

http://archive.org/details/pedagog00sout

GEN

ALLEN COUNTY PUBLIC LIBRARY
3 1833 01837 7512

GC
976.402
SA65SWT,
1919

# THE PEDAGOG

1919

PRESS OF
SAN ANTONIO
PRINTING CO.
TEXAS

# The Pedagog

1918-19

*VOLUME XVI*

Published by the Students of
The Southwest Texas State Normal College
San Marcos, Texas

# Dedication

TO the men, who have been students of the Southwest Texas State Normal College and who, when the call for champions of right, justice, and liberty came, so valiently gave their lives both in the camp and on the battlefield that peace might be the inheritance of all the world, we, the students of 1918-19, dedicate the sixteenth volume of the Pedagog.

# THE DEATHLESS DEAD

The deathless dead, they shall not die,
They'll still live on in memory and dreams,
Tho' far away their mould'ring bodies lie
Where once rang out the golden bells of Reims,
On Argonne wood or Flanders' harried plain,
By Verdun's scarred and crumbling piles,
While 'round them once more springs the 'rip'ing grain,
And o'er their tombs the blushing poppy smiles;

For freemen in the coming years,
As long as men are free,
As long as Valor's death endears,
As long as honor yet may be,
With words of love and looks of pride,
With glowing cheek and kind'ling eye,
Will tell of how they died;
The deathless dead, they shall not die.

—M. L. Arnold.

**JACK ARNOLD**

Born, July 25, 1897; was a sophomore in this school in 1916-17; enlisted at San Antonio on May 2, 1917; served on the Mexican border until Oct. 1917; trained at Camp Bowie from October 1917 until July 1918; sailed for France in July, 1918; was killed in action at 5:30 a. m. October 8, 1918.

KENNETH S. GARDNER

Born in the year 1896; was graduated from the Southwest Texas State Normal College in 1913; was killed in action November 2, 1918, at Commune Liny-Devant-Dun, Meuse, France.

JOE STRIBBLING

Born, February 10, 1896; graduated from the South West Texas Normal College in 1917; enlisted September 15, 1918; died of influenza in Camp Pike October 19, 1918.

HENRY WHIPPLE

Born, March 31, 1896; was a Freshman in this school in 1913; enlisted, July 5, 1917; was wounded at 5: 15 a. m. October 8, 1918; died, November 19, 1918; buried in the American Cemetery at Blois, France.

DAVID HAILE

Born, April 7, 1895; was a Junior in this school in 1917; enlisted in July, 1917; trained in Camp Bowie and died there of measles and pneumonia on December 3, 1917; was buried in Live Oak Cemetery near Buda, Texas.

WILLIAM HARRIS

Born, June 9, 1898; was a Sophomore in this school in 1916; enlisted, September 5, 1917; died of heart trouble at the Base Hospital, San Antonio, November 14, 1917.

## A TRIBUTE TO AMERICA'S SONS OF DEMOCRACY

Thou son of Freedom! Immortal son!
Who left your home for battle's fray,
Who can praise enough the deeds you've done?
Or a worthy tribute to you pay?

To heroes past we honor give,
We reverence them in freedom's name:
Tho' in our hearts their deeds shall live,
To you must be the greatest fame.

Columbia's son! Whom God let live,
And thou who art the immortal one
Who freely precious life did give,
How great the victory you've won—

A new world blessed with freedom true
Because of fearless men and brave!
How dear was liberty to you,
How dear the hope the world to save!

The hope of truth and purity
For which democracy must fight,
Whose motto surely ne'er shall be
Such feeble theme as "might is right"

Thou son whom God has chosen to die
That all from tyrants' hand be free
Altho' in flowery France you lie
So far across the stormy sea.

'Tis you we never shall forget.
When praise we give to loyal ones,
To you we pay the greatest debt
We owe to freedom's noble sons.

—Minnie Ferguson.

# STUDENTS IN THE SERVICE

Adams, Sophus
Adams, Harry
Alves, H. F.
Alves,
Anderson, Roy R.
Anderson, Roy
Appelbach, Gus
*Arnold, Jack (Corp.)
Arnold, Ross
Avery, William
Arenstein, Sidney

Bachle, Hugo (Corp.)
Baker, John R.
Baker, Don R. (Teacher, Lt.)
Barfield, Searcy (Corp.)
Barton, R. A.
Barnette, Thos. B. (Yeo. 2nd class U. S. N.)
Barnes, C. E.
Barnette, Carl
Beyer, Herman
Berman, Hyman
Beard, Roy (Lt.)
Bennett, Joe Lee
Beane, Elmer
Berryman, W. W.
Bell, J. E. (Teacher)
Bennett, M. H.
Biggs, Ruben (Lt.)
Blackburn, Ross
Blocker, Wm. R. (Sgt.)
Bolton, Lloyd
Boehrine, E. A.
Bohuslav, Willie
Boyd, Robert
Bradley, G. E.
Brannon, R. H.
Briesemeister, Alvin
Briggs, Isaac
Browning, S. K.
Brown, Charlie (Lt.)
Barnhouse, T. L. (Cdt.)
Bruce, Ralph (Teacher)
Brock, Willard
Burns, Kennith
Buckner, J. R.
Buckholz, G. W.
Buehring, Erwin
Bull, Philom
Burk, J. E. (Teacher)
Burkett, Lee
Burnett, Conner
Burnsm, Marion
Butler, Herbert
Bryant, Sparks
Ballou, Noble

Calloway, Sydney
Carroll, Marvin
Carter, C. B.
Callan, Carrol (Lt.)
Carver, A. B.
Cavness, C. H.
Chaddick, Hoy
Chapman, H. A.
Clark, Charles
Clemens, Lincoln
Clinger, Oscar
Cockran, Earl
Cockran, Dayton W.
Coers, David (Lt.)
Coers, Leland (Lt.)
Compton, V. E. (Lt.)
Cook, Keen
Connally, Edmond R.
Connally, John
Cour, Pat (Navy)
Coren, Dempsey
Cowan, Carroll
Cowan, Carl
Cowless, Roy (Lt.)
Crabb, Corhelius
Crook, Harvey
Cropper, J. R.
Culwell, Sherman (Lt.)
Crook, Edgar
Culpepper, Irwin
Cunningham, Marvin

Davis, B. L. (Lt.)
Day, P. W.
Day, Curtis
De Vinney, Chas (Sgt.)
Dobson, H. W.
Donaldson, Frank
Drake, Lonnie
DeVinney, Carl
Davis, George

## STUDENTS IN THE SERVICE

(Continued)

Day, Henry
Delaney, Frank M. (Lt.)
De Vinney, Marvin (Lt.)
Donaldson, David (Lt.)
Donehak, Edwin
Dyer, Milton

Eckles, Claud
Edd, Wilson
Ellison, Wesley (Sgt.)
Erickson, (Teacher)
Ever, Norman
Everett, P.
Eckles, Jack (Sgt.)
Ellis, Alva W.
Elrod, John M.
Erney, Fred (Lt.)
Everett, Wyles
Ezell, Hobson

Fabra, Arthur (Lt.)
Faulk, Howard P.
Fenner, Oscar (Lt.)
Flowers, Garland
Ford, Leyton
Forrester, H. J.
Forrister, Bryan
Foster, Terry
Franks, Will
Frampton, Raymond
Farris, Joe
Fenner, Chas.
Flake, Arthur
Flowers, Wilfred
Ford, Owen

Foster, A. L. (Lt.)
Foster, Perry (Lt.)
Foster, H. L.
Freeman, Frank

Gaines, Eric
*Gardner, Kenith
Gardner, Lamar
Gardner, S. W.
Garrett, Oswald
Garlin, Raymond
Gates, Floyd
Gibson, Cary
Gillis, Fred
Gore, Clarence
Green, V. I.
Green, B. Q. (Lt.)
Greer, Kimmins
Gallaher, Arthur
Gardner, Ralph
Gardner, W. B.
Garrett, G. W.
Garlick, S. I.
Garry, Odis
Gawlik, Sevrn I.
Gillespie, J. B.
Glimp, Curtis
Goen, Clarence
Green, B. Q. (Lt.)
Greer, Jeff
Gregory, J. H.

Haisler, John J.
Hall, Chas.
Hall, Joe

Hall, Walton
Handrick, John
Harmonson, Louis H.
Harris, Thomas G.
Harrison, H. O.
Harrison, Houstom
Harlson, Herman
Hards, K. Bestler
Hartman, Chars. (Lt.)
Harwell, W. T.
Hawl, Clarence
Hays, Marion
Hazelwood, R. M.
Henderson, Odis
Hensley, Pete
Hester, Lee (Capt.)
Highsmith, E. M. (Teacher)
Holloway, Oscar
Holloway, Clyde
Hornsby, Malcolm
Hughes, Stanley R.
Hunt, H. L.
*Haile, David
Hall, Clarence
Hall, Marvin
Hammock, Hugh
Handrick, Alvis (Lt.)
Harris, Carrol
*Harris, Wm.
Harrison, Hall D. (Corp.)
Harrison, Harris
Harald, Joe
Harold, Ralph
Hartman, Gus
Hastings, Albert

## STUDENTS IN THE SERVICE

(Continued)

Hays, Paul (Lt.)
Hays, Jno. R.
Henderson, Brooks
Hensley, Lee
Hester, Joe
Hilton, Stephen
Hill, L. D.
Holloway, Calswell
Hornsburg, Carroll
Howell, Louie E.
Huggins, Rex L.
Hunsucker, Clyde L. (Lt.)

Inglet, Virgil
Ingle, L. D.
Irish G. H., Jr.
Isgitt, E. R.

Jackson, L. S. (Lt.)
Jackson, Roy (Lt.)
Jennings, Wm. (Lt.)
Johnson, Arlyn
Johnson, Reuben
Jones, C. B.
Jones, T. C.
Jordan, A. W.
Jackson, Othelle
Jefferies, Austin
Jennings, Odis
Johnson, Sam (Lt.)
Johnson, Wm.
Jones, J. C.
Jones, N. B.
Juters, A. L.

Kaderli, James
King, Tracey
King, O. B.
Klodzie, J. H.
Kuehn, H. F.
Kellam, Jesse
Kirksey, Oscar (Lt.)
Klingelhoefer, Robert
Kuykendall, C. L.

Lanier, Gus. M.
Lawrence, Chas.
Lee, Albert (Lt.)
Leggett, Loyd
Lewis, Oren
Lochte, Harry
Lockhart, L. B. (Lt.)
Lyles, James M.
Lloyd, E. G.
Lockhart, T. I.
Lambert, Eugene
Lawley, Dewey
Lee, Robert E.
Lewis, Russel
Lilly, C. P.
Lockhart, Delter E. (Maj.)
Love, J. W. B. (Lt.)
Lyons, Robert
Leonard, B. R. (Lt.)

Martin, Marion (Lt.)
Martin, M. S. (Lt.)
Marsh, G. B. (Teacher, Lt.)
Mathews, J. E. (Capt.)

McBride, James
McCormick, C. E.
McCleary, Don
McDonald, L. C. (Sgt.)
McElroy, B. B.
McIntire, P.
McGee, Frank
Miles, S. C.
Miller, Wade (Lt.)
Montgomery, J. K. (Sgt.)
Montgomery, W. E. (Sgt.)
Moore, Jas. F.
Morrow, Albert
Muckleroy, Emory
Myers, Elisha
McElree, R. (Teacher)
Martin, C. H. (Capt.)
Manner, Lionel
Mayhew, Monroe
McBee, Chas.
McBryde, Bernice
McDaniel, L. A.
McDonald, B. G.
McDonald, S. M.
McElroy, Howard (Capt.)
McNaughton, John
Metzer, Louis
Miller, Melvin
Migl, Jos. J.
Montgomery, R. H. (Lt.)
Montgomery, W. A. (Lt.)
Morton, Clarence
Mueller, August
Myers, David
McCarley, Dewitt

## STUDENTS IN THE SERVICE

**(Continued)**

*Neighbors, Dewitt (Capt.)
New, Harold
Newby, Dennis
Nelson, T. R.
Neebitt, Carl
Nixon, Irwin

Ossom, R.
Owen, Leslie

Parke, Willie J.
Parr, W. E.
Paulson, A. P. (Lt.)
Person, Otho
Petsch, Alfred (Capt.)
Porter, Lawrence
Posey, Ermon
Pritchett, H. Carl
Pruitt, Marvin
Parker, H. S.
Partlow, W. D.
Pence, W. S. (Lt.)
Perry, R. D. (Sgt.)
Phillips, Jerry (Lt.)
Porter, Roger
Pritchett, A. B.
Pruitt, Kenith
Purser, Albert

Quilliam, W. R.

Raborn, G. P.
Rankin, Jas. N.
Rascoe, Neal
Rawlson, H. E.
Ridgeway, Thos.
Russell, Paul
Rankin, Dennie
Roacoe, Jas.
Rawson, Chas. L. (Lt.)
Reagan, Glenn
Rogers, Paul
Robertson, Frank

Seagert, Albert (Lt.)
Saunders, P. C.
Saunders, Robert
Seaberry, V. T. (Capt.)
Schulze, Otto J.
Shands, Henry (Sgt.)
Shanklin, J. W.
Sherrill, Clem
Sikes, Otto
Smith, H. S. (Lt.)
Smith, O. P.
Smith, Preston
Smith, G. P. (Sgt.)
Snoddy, Harry
Sommer, Frank
Standfield, W. W. (Corp.)
Stephens, Preston
Striblin, E. A.
*Stribling, Joe
Summers, Atwell
Saunders, Oatman
Saunders, J. C. R.
Sanders, Tom
Schwartz, B. L.
Singleton, Geo. T.
Shands, H. J.
Shelton, Robert (Lt.)
Sherrill, Malcolm
Sloan, Ernest J.
Smith, P. O.
Smith, Jas. W.
Smith, Rufus
Smith, C. S. (Teacher, Lt.)
Snow, D. R.
Soyar, Erwin L. (Sgt.)
Starling, T. W.
Stricle, C. C.
Stricklin, Thompson
Sullivan, Harrold A.
Stroman, Oscar C.
Stone, R. C.
Sutton, R. C.
Swinebroad, Albert (Lt.)
Stephens, Talbot
Svadlenak, Frank
Swilley, Wm.

Taylor, Jas. E. (Lt.)
Thomas, Peyton
Terrill, D. I.
Tiller, J. G.
Tuttle, Alex
Thomas, Taylor
Terrell, J. C.
Turner, Geo. (Lt.)

Ulbricht, Herbert

## STUDENTS IN THE SERVICE

(Continued)

Vest, W. L.
Vordenbaum, J. H.
Von Roeder, Herbert (Corp.)
Vickers, Clenton

Ward, Paul
Watkins, Ralph (Sgt.)
Wallace, Will T.
Wallace, Oscar
Weir, Ira
Whipple, Lester (Maj.)
Wenzel, William
Williams, Glover
Williams, Rector
Wilson, W. M.
Winston, Milton (Lt.)
Woods, C. E.
Wary, Garald
Wren, C. L.
Winston, Sam A.
White, Geo. W.
Waller, Henry
Wassermann, Billy
Walker, Carl
Wallace, W. L.
Weir, Rex
*Whipple, Henry (Sgt.)
Weir, Hugh
Willburn, Albert C. (Sgt.)
Williams, Joe
Williams, Willie
Wimberly, David
Wofford, W. D.
Woodson, W. I., Jr.
Wynn, Baron
Woods, Fred
Williamson, Gerald
Waldrip, Maurice

Yarrington, Richard
Yarrington, John
Yeager, Joe
Yarrington, Robert
Yarrington, Archie

Zimmerman, Alvin
Zimmerman, Adolf (Lt.)
Zimmerman, O. A. (Lt.)
Zimmerman, Arthur

# FACULTY

POWER PLANT

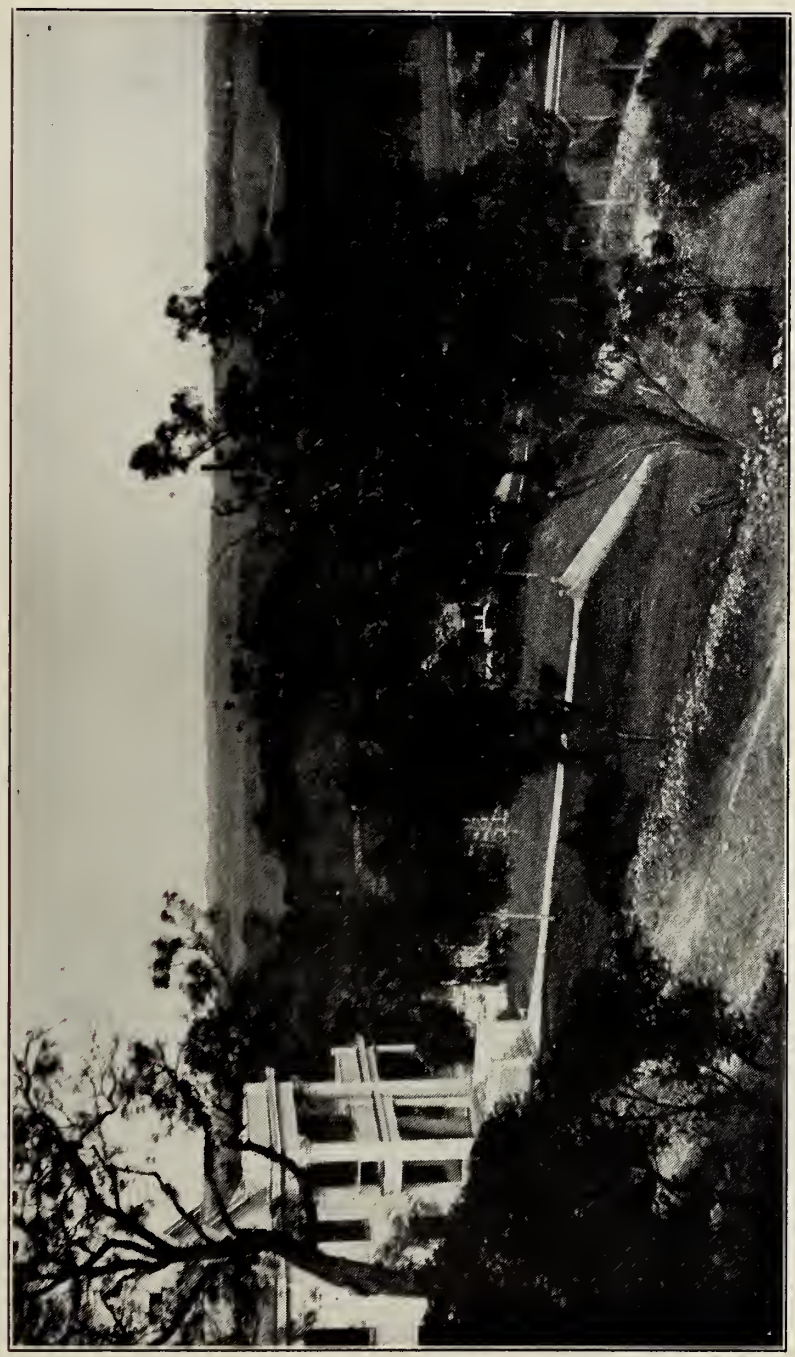

PRESIDENT'S RESIDENCE

President C. E. EVANS

MRS. C. S. SMITH
*Home Economics.*

MISS KATE PITTS
*Drawing.*

MRS. GEORGE TURNER
*Home Economics.*

MISS LELOISE DAVIS
*Home Economics.*

C. V. DENMAN
*Manual Training*

W. G. Vernon
*Physics.*

H. A. HANDRICK
*Manual Training*

F. G. WALKER
*Chemistry.*

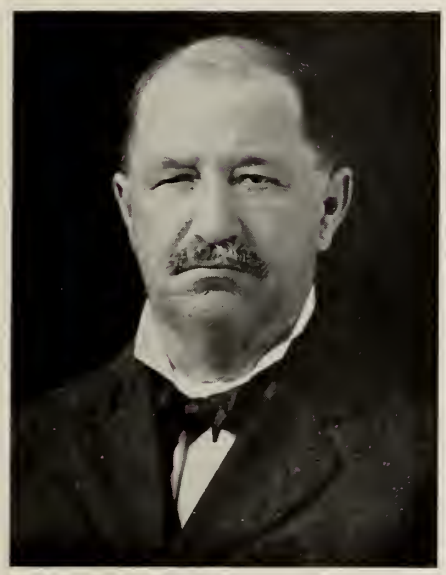

JOHN E. PHITCHETT
*Latin.*

G. B. MARSH
*Spanish.*

MISS MARY L. ESKRIDGE
*French.*

MISS FANNIE PRESTON
*Spanish.*

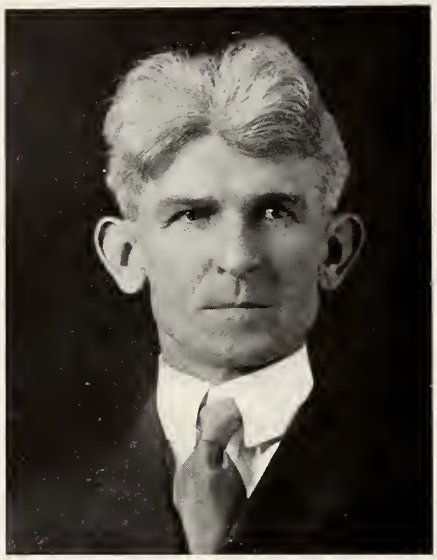

GATES THOMAS
*English.*

R. C. HARRISON
*English.*

R. A. MILLS
*English.*

MISS HELEN HORNSBY
*German.*

J. S. BROWN
*Mathmatics.*

H. A. NELSON
*Agriculture.*

S. M. SEWELL
*Mathmatics.*

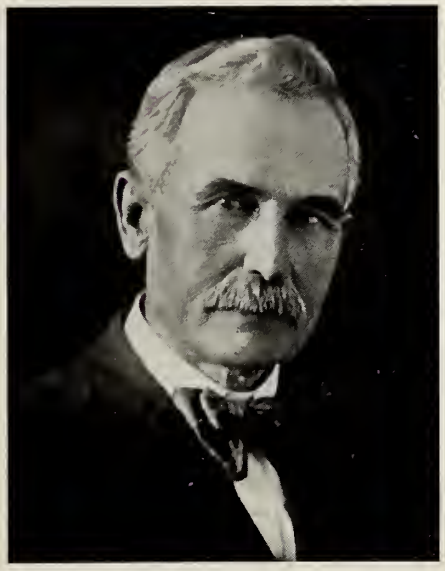

S. W. STANFIELD
*Biology.*

A. W. BIRDWELL
*History.*

M. L. ARNOLD
*History.*

MISS FRANCIS WHITE
*History.*

MISS MABEL GAINES
*Y. W. C. A. secretary.*

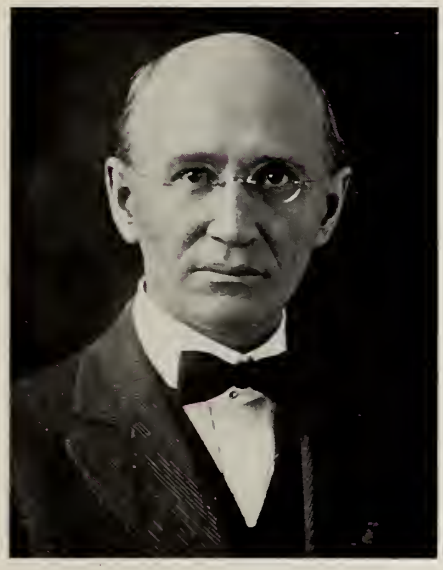

W. I. WOODSON
*Education.*

BERTRAM HARRY
*Education.*

H. H. GOODMAN
*Education.*

MISS ELIZABETH FALLS
*Education.*

A. C. BURKHOLDER
*Sociology*

C. E. FERGUSON
*Registrar.*

LYNTON F. GARRETT
*Training School Superintendent.*

MISS EVELYN DAVIDSON
*Critic Teacher.*

**"FACULTY BABIES"**

# CLASSES

RIVER SCENE

## GRADUATE

MAMIE BROWN, B. S.
San Marcos, Texas

GRADUATE OF CORONAL INSTITUTE—1909.
R. K. S. Literary Society.
Cabinet of Y. W. C. A.

GRADUATE OF S. W. T. N.—1910.
Gypsy Basket Ball Team.
Mendelsohn Club.
Cabinet of Y. W. C. A.

UNIVERSITY OF TEXAS—1914 (SUMMER)

SOUTHERN METHODIST UNIVERSITY—1916-17.

SOUTH WEST TEXAS NORMAL—1917-18, 1918-19.
President College Junior Class—1918.
Liberty Chorus.
Received Degree—1919.

# COLLEGE

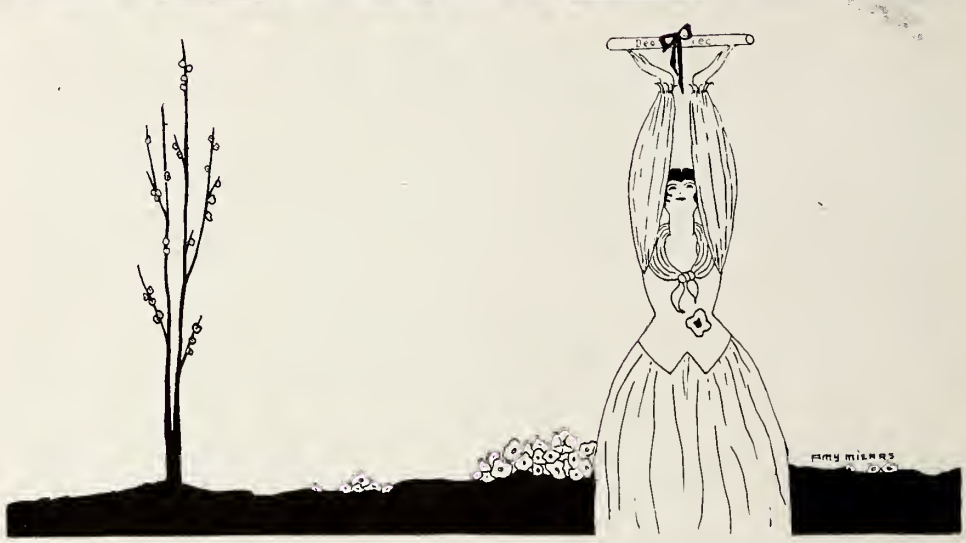


**OFFICERS**

OPAL GARDNER.....President

NELLIE McPHERSON.....Vice-President

JUANITA DURHAM.....Secretary

CHARLES DeVINNEY.....Student Welfare Committee

# COLLEGE SENIOR

NELLIE McPHERSON—San Marcos, Texas.

Primary Arts, Y. W. C. A.

*She has the art of making others happy and in so doing finds happiness herself.*

CHARLES DeVINNEY—San Marcos, Texas.

Language, Chautauqua, S. M. H. S. Club, Student Welfare Committee.

*"Old Shakespeare's deaf and Caesar, too,*
*All the great men are going—*
*And lately I've been feeling blue,*
*All the great men are going."*

## COLLEGE JUNIOR

THOMAS BARNETTE—San Marcos, Texas.

Science-Math., Harris-Blair, Liberty Chorus, Normal Quartett, Pedagog Staff.

*The jolliest, jokiest fellow that ever grew*
*And he has a laugh like a fog horn, too.*

JUANITA DURHAM—Sterling City, Texas.

History-English, Shakespeare, Liberty Chorus, Y. W. C. A. Cabinet.

*She does the little kindnesses which other people leave undone or despise.*

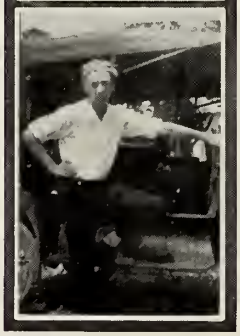

JOHN H. DOBBINS—San Marcos, Texas.

Science-Math., Chautauqua, Baseball Team.

*And still they gazed and still the wonder grew,*
*How one small head could carry all he knew.*

OPAL GARDNER—San Marcos, Texas.

History-English, Idyllic, Y. W. C. A., S. M. H. S. Club, Students Welfare Committee, Pedagog Staff, O. A. K.

*Always busy,*
*Nevery weary*
*Of giving smiles;*
*For life's worth while.*

RALPH GARDNER—San Marcos, Texas.

Science-Math., Harris-Blair, S. M. H. S. Club.

*Tho he's come back from over seas*
*And not forgotten all his "Ouis"*
*No French "Ma'amselle" disturbs his dreams,*
*His laugh's as happy as it seems.*

MARGUERITE HICKMAN—San Marcos, Texas.

History-English.

*She makes the world a friendly place*
*By showing it a friendly face.*

SENIOR

**OFFICERS**

WILL G. BARBER
*President*

HUBERT S. CAVNESS
*Vice-President*

MARY D. BROWN
*Secretary*

JENNETTE COLLINS
*Treasurer*

CLARA WILLETT
*Sergeant-at-Arms*

YETTIE CUMMINS
*Star Reporter*

---

Colors: Maroon and Gold.

Flower: Gaillardia.

Motto: "Carry On."

# CLASS ROLL

W. G. Barber.....San Marcos
Ada J. Barton.....Whitney
Burton Beckwith.....Runge
Mamie Bell.....San Antonio
Lucile Bennett.....Yoakum
Beryl Breedloue.....Katy
Lucile Bridges.....San Marcos
Eda Brown.....Blanco
Mary D. Brown.....San Marcos
Willye Caver.....Rusk
C. H. Cavness.....San Marcos
Jeannette Collins.....Alvin
Vallie E. Compton.....Lytton Springs
Ethel Cardua.....Galveston
Yettie Cummins.....Haskell
Julia Dailey.....San Marcos
Lee Dale.....Daingerfield
Clarence Denman.....San Marcos
Clemmie Durham.....Blanco
Loretta Elliott.....Houston
Erma M. Faulk.....Corpus Christi
Howard P. Faulk.....Corpus Christi
Hubert Faulk.....Corpus Christi
Minnie Ferguson.....Bryan
Thala Foster.....San Marcos
Ethel Francis.....Luling
Sam Wood Gardner.....San Marcos
Alma Garison.....Medina
Alma Garrison.....Hondo
Ellen Foly Guynes.....Calvert
G. E. Green.....Mason
Hope Harden.....Longview
Carroll Harris.....Lytton Springs
Sadie J. Hatfield.....Medina
S. J. Hayden.....San Marcos
Mary Sue Haynes.....San Marcos
Daphne Heath.....San Marcos
Mary E. Hickman.....San Marcos
Ellen Hill.....Alto
J. N. Kaderli.....Stantor
Minnie Knispel.....San Marcos
Myrtle Knolle.....Ellenger
L. C. McDonald.....Shiro
Myra Lee Manor.....Itaska
Carrie Mebane.....Alvin
Amy Miears.....Dale
Virginia Mills.....Brookshire
Albert Morrow.....Athens
Mary Lee Murry.....San Antonio
Howard S. Parker.....San Marcos
E. L. Penland.....Jayville
Amelia Pettit.....San Marcos
Katie Riley.....San Marcos
Caroline Robinson.....Corsicana
Mary E. Schwartz.....Mercedes
Afton Smith.....Mercedes
Rufus Smith.....San Marcos
Vada Stewart.....Hutto
O. C. Stroman.....San Marcos
Julia Terrell.....San Marcos
Mrs. Carrie Vernon.....San Marcos
Juanita Wagner.....Cuero
A. C. Willbern.....Runge
Clara Willett.....San Antonio
Bonnie Wilson.....Troup
Florence Young.....Belton
O. A. Zimmerman.....Lincoln

MARY D. BROWN—'17-'19.
San Marcos, Texas.

*Home Economics.*

Y. W. C. A., Vice-President; Idyllic, Vice-President; Class Editor for Pedagog; Senior Class, Secretary.

WILL G. BARBER—'17-'19.
San Marcos, Texas.

*History-English.*

Y. M. C. A., Secretary '17-'18; Senior Class, President; Chautauqua, Secretary Winter Term '18, President Spring Term '18. Society Debator with Denton '18.

YETTIE CUMMINS—'18-'19.
Haskell, Texas.

*History-English.*

Y. W. C. A.; Idyllic; Liberty Chorus; Senior Class, Star Reporter.

AMY MIEARS—'17-'19.
Dale, Texas.

*Language.*

Y. W. C. A.; Idyllic; Pedagog Art Editor; S. M. H. S. Club.

VALLIE E. COMPTON—
'16-'19.
Lytton Springs, Texas.

*Manual Training.*

JEANNETTE COLLINS—
'13-'14, '17-'19.
Alvin, Texas.

*Home Economics.*

Y. W. C. A., President; Idyllic, President; Country Life Club; Senior Class, Treasurer.

ALMA GARISON—'15-'16, '17-'19.
Medina, Texas.

*Agriculture.*

Y. W. C. A., Cabinet; Idyllic, Pedagog Editor; Country Life Club.

L. C. McDONALD—'11-'12, '15, '16, '17, '19.
Shiro, Texas.

*Science-Mathematics.*

Harris-Blair; Quartett; Liberty Chorus; Basket Ball; Editor of Pedagog.

MISSING
IN
ACTION

EDA BROWN—'15, '16, '19.
Blanco, Texas.

*Primary Arts.*

SADIE J. HATFIELD—

'14-'16, '18-'19.

Medina, Texas.

*Science-Mathematics.*

Y. W. C. A., Social Service Chairman; Pierian, President Fall Term '19; Country Life Club, Chairman; Assistant Editor of Pedagog.

HUBERT S. CAVNESS—

'15-'19.

San Marcos, Texas.

*Science-Mathematics.*

S. M. H. S. Club; Le Cercle Francias, President; Senior Class, Vice-President; Baseball, Captain; Football.

CAROLINE ROBINSON—'19.

Corsicana, Texas.

*Science-Mathematics.*

CLARA WILLETT—'17-'19.
San Antonio, Texas.

*Language.*

Y. W. C. A.; Idyllic; Senior Class, Sergeant-at-Arms; Associate Editor of Star Winter Term '19.

**MISSING**

**IN**

**ACTION**

W. W. RIDGEWAY—'14-'19.
Big Foot, Texas.

*Manual Training.*

Harris-Blair, President Spring Term '18, Vice-President Winter Term '18, Secretary '14, '19; Baseball.

ELLEN FLOY GUYNES—
'18-'19.
Calvert, Texas.

*Science-Mathematics.*

Y. W. C. A.; Idyllic, Vice-President Fall Term '18.

KATIE RILEY—'17-'19.
San Marcos, Texas.

*Home Economics.*

S. M. H. S. Club; Senior Class, Social Committee.

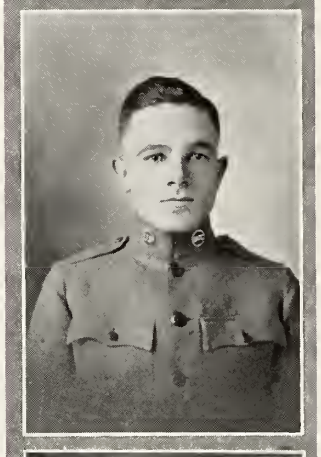

CARROLL HARRIS—'16-'19.
Lytton Springs, Texas.

*Science-Mathematics.*

Y. M. C. A.; Harris-Blair; Student Welfare Committee; Senior Class, Chairman Social Committee.

CLEMMIE DURHAM—'17-'19.
Blanco, Texas.

*Primary Arts.*

Country Life Club.

MYRA LEE MANOR—'17-'19.
Itaska, Texas.

*Primary Arts.*

**MISSING IN ACTION**

S. J. HAYDEN—'17-'19.
San Marcos, Texas.

*History-English.*

Newman Club.

JULIA DAILEY—'17-'19.
San Marcos, Texas.

S. M. H. S. Club; La Salamanaca.

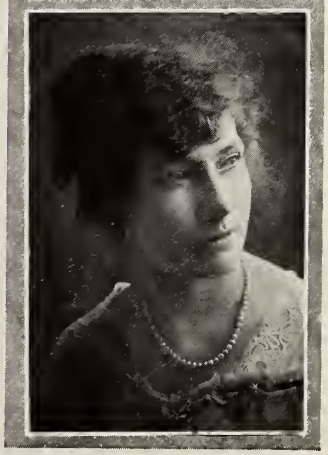

MYRTLE KNOLLE—'17-'19.
Ellinger, Texas.

*Home Economics.*

Y. W. C. A.; Pierian Society.

AFTON SMITH—'17-'19.
Mercedes, Texas.

*Language.*

Y. W. C. A., Chairman of World Fellowship Committee; Shakespeare; La Salamanaca.

JONES WALTON—'16-'19.
San Marcos, Texas.

*History-English.*

Y. W. C. A.; Idyllics; Liberty Chorus; La Salamanaca.

ERMA M. FAULK—'15-'19.
Corpus Christi, Texas.

*Science-Mathematics.*

Idyllics.

MISSING
IN
ACTION

HUBERT FAULK—'15—'19.
Corpus Christi, Texas.

*Science-Mathematics.*

Chautauqua.

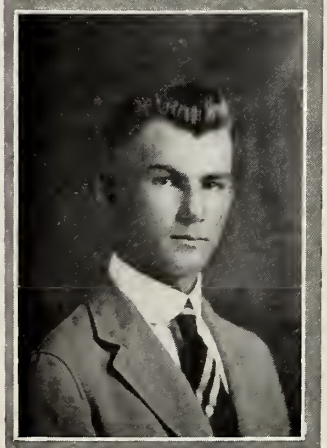

AMELIA PETTIT—'17-'19.
San Marcos, Texas.

*History-English.*

Y. W. C. A.; Mendelssohn Club; Liberty Chorus; S. M. H. S. Club.

OSCAR C. STROMAN—'15-'19
San Marcos, Texas.

*Science-Mathematics.*

Harris-Blair, President '19; S. M. H. S. Club. Star Reporter; Le Cercle Francais; Debator '17-'19.

CARRIE MEBANE—'12, '13, '18-'19.
Alvin, Texas.

*Home Economics.*

Y. W. C. A., Treasurer '19; Idyllics.

HOWARD PARKER—'17-'19.
San Marcos, Texas.

*Science-Mathematics.*

Quartett; Liberty Chorus; Harris-Blair; La Salamanaca; S. M. H. S. Club.

ADA JANE BARTON—'15-'16 '18-'19.
Whitney, Texas.

*History-English.*

Y. W. C. A.; Shakespeare.

SAM WOOD GARDNER—'17-'19.
San Marcos, Texas.

*Manual Training.*

Harris-Blair. Star Reporter; Le Cercle Francais; S. M. H. S. Club; Baseball.

ETHEL CARDUA—'17-'19.
Galveston, Texas.

*History-English.*

Newman Club.

MINNIE FERGUSON—'18-'19
Bryan, Texas.

*History-English.*

Liberty Chorus.

**MISSING IN ACTION**

JULIA VICTOR—'18-'19.
Uvalde, Texas.

*Primary Arts.*

Y. W. C. A.; Country Life Club; Shapespeare; Liberty Chorus.

LUCILE BENNETT—'18-'19.
Yoakum, Texas.

*History-English.*

Y. W. C. A., Chairman of Association News Committee; Idyllic.

VIRGINIA MILLS—'18-'19.
Brookshire, Texas.

*History-English.*

Y. W. C. A.

HOWARD FAULK—'15-'19.
Corpus Christi, Texas.

*Science-Mathematics.*

Chautauqua.

MISSING
IN
ACTION

VADA STEWART—'18-'19.
Hutto, Texas.

*History-English.*

Shakespeare.

LORETTA ELLIOTT—'19.
Houston, Texas.

*History-English.*

Idyllic.

MISSING
IN
ACTION

JUANITA WAGNER—'17-'19.
Cuero, Texas.

*Language.*

Y. W. C. A., Secretary; Idyllic.

WILLYE CAVER—'19.
Rusk, Texas.

*Home Economics.*

Y. W. C. A.; Liberty Chorus.

THALA FOSTER—'17-'19.
San Marcos, Texas.

*Home Economics.*

Y. W. C. A.; Country Life Club; Idyllic; S. M. H. S. Club.

RUFUS SMITH—'17-'19.
San Marcos, Texas.

*Science-Mathematics.*

Chautauqua.

MARY SCHWARTZ—'15, '18-'19.
Mercedes, Texas

*Home Economics.*

Y. W. C. A.; Pierian.

LEE DALE—'19.
Daingerfield, Texas.

*History-English.*

BONNIE WILSON—'17, '18-'19.
Troup, Texas.

*Home Economics.*

PHOTOGRAPHICALLY MISSING

O. A. ZIMMERMAN—'15, '17-'19.
Lincoln, Texas.

*Manual Training.*

Y. M. C. A., President '18, Harris-Blair; Baseball, Captain '18; Football '16, '18; Basket ball '18.

JULIA TERRELL—'17-'19.
San Marcos, Texas.

*History-English.*

Y. W. C. A.; Idyllics; La Salamanaca; S. M. H. S. Club.

MISSING
IN
ACTION

TELFORD L. BARNHOUSE —'15, '17, '19.
Alice, Texas.

*Science-Mathematics.*

Harris-Blairr, President; Star Editor.

ETHEL FRANCIS,
Luling, Texas.

# WHY?

Why must we come to the Normal?
Why must we abide by rules?
Why must we keep out of the halls?
Why can't we talk over the telephone?
Why must the boys leave at 10:30?
Why must we have a chaperone?
Why must we be in our rooms at 7:30?
Why must we take Ed. 104 and 212?
Why must we wear hats when going to town?
Why must we call the boys "Mr."?
Why must we be quiet in the Library?
Why must we go to chapel?
Why can't we go to dances?
Why can't we go car riding?
Why must the boys make their dates before 6:00 P. M.?
Why can't we walk up the hill with boys on school days?
Why must we make thirty grade points to pass?
Why do some teachers give F's?
Why are A's so scarce in the Normal?
Why does Mr. Thomas' heart throb to know this particular phenomena of human affairs?
Why does Mr. Harrison get shocked at a grammatical error?
Why does Mr. Evans wish to drop idlers off of the campus?
Why does Miss white call us high school pupils?
Why does Mr. Burkholder wait until last term's note books go home?
Why must we write themes in History?
Who knows?
Nobody.

—By Loma Grunewald.

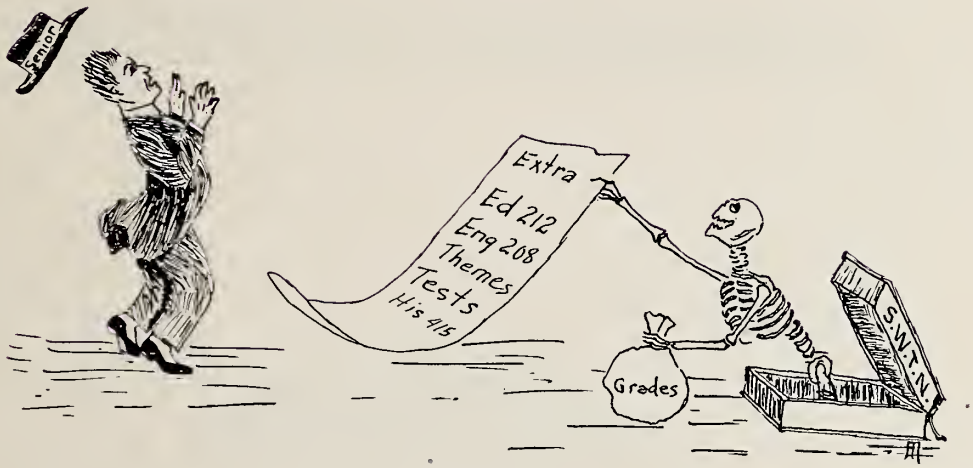


# OUR DEATH

THE EXECUTION

# JUNIOR

## OFFICERS

ROBERT SAUNDERS ..... President

KITTY NEIGHBORS ..... Vice-President

ANNA WOODSON ..... Secretary

DEWEY LAWLEY ..... Treasurer

ATWELL SUMMERS ..... Sergeant-at-Arms

RUTH SEIGLER ..... Star Reporter

JANIE HOPSON ..... Student Welfare Committee

HESTER RUTH FERGUSON ..... Class Editor Pedagog

FRANCES KELLAM ..... Robstown
WILLIE MAE YOUNG ..... San Antonio
FRANK ROBERTSON ..... San Marcos
EILEEN YARBROUGH ..... Belton
MABEL CHAMBERLAIN ..... Burnet

J. C. TERRELL ..... Iredell
FAY SHURTLEFF ..... Adamsville
EUNICE SELF ..... Gouldbuck
LETA BRIGHAM ..... Edna
HAROLD SIMON ..... Converse

HANNA HANSON ..... Hondo
MATTIE MAUDE McCOY ..... San Antonio
JNO. B. SHEPHERD ..... San Marcos
EMMA EDWIN MOORE ..... San Marcos
MARY ADDISON ..... Caldwell

EULA B. GERMAN ..... Gause
CALA DAY ..... San Marcos
J. B. McBRYDE ..... Harwood
SUE BRENNON ..... Laredo
MARY B. LUDER ..... Markham

LOMA GRUNEWALD ..... Yorktown
HESTER RUTH FERGUSON ..... Groesbeck
VANNIE PERKINS ..... Sinton
BERNICE EVANS ..... San Marcos
JANIE HOPSON ..... San Marcos

ANNA WOODSON ..... San Marcos
DOROTHY SMITH ..... San Morcos
BEN BAINES ..... San Marcos
ERMA KLOEKLER ..... Skidmore
OPAL NIX ..... San Marcos

THELMA BERKLEY.....San Marcos
ELIZA GREEN.....San Marcos
R. A. BARTON.....Whitney
NELLIE LEWIS.....Holland
BARBARA BIRDWELL.....Tyler

ELIZABETH VAVRUSA.....Skidmore
MAIZINE GRADDY.....San Marcos
H. F. KUEHN.....New Ulm
MAUDE COX.....Holland
MARY NORMENT.....Bastrop

MRS. W. A. BARRY ..... Mart
ELIZABETH FLAKE ..... San Marcos
J. CURTIS ARMSTRONG ..... Overton
GUSSIE MATULA ..... Halletsville
BULA MARQUIS ..... San Gabriel

RUTH KNISPEL ..... San Marcos
MARY GARRETT ..... Wharton
TOLBERT HOFFMAN ..... San Marcos
BESSIE MORTON ..... Katy
LEONA SANDERS ..... Bishop

OFELIA TREVINO ..... San Marcos
ADA BAGLEY ..... San Marcos
ATWELL SUMMERS ..... San Marcos
BELLA YARRINGTON ..... San Marcos
MAE SMITH ..... San Marcos

ETHEL PLUENECKE ..... Seguin
LELIA WINKLER ..... Valley Springs
JERRY PHILLIPS ..... Iredell
EVELYN EDWARDS ..... Milford
BERNICE FOSTER ..... Pearsall

HASKELL YOUNG.....San Marcos
MABEL HILLYARD.....Rogers
MAUDE MARSHALL.....Palacios
METTIE WORKMAN.....Evant
M. F. CARROLL.....Bryan

EDNA BAKER.....San Marcos
ELEANOR HUME.....San Antonio
JESSE KELLAM.....San Marcos
MARGUERITE TYSON.....Calvert
MARIA BRIDGEWATER.....Schulenburg

A. C. HASTINGS.....Stockdale
MARGARET WILSON.....Navasota
IRENE BRONSON.....Waller
ELIZABETH SUTHERLAND.....San Marcos
DEWEY LAWLEY.....Groesbeck

EDITH AVERA.....Bronson
RUTH SIEGLER.....Sealey
LLOYD BOLTON.....Augusta
BONNIE BRAGG.....Liberty Hill
MRS. E. B. BURTON.....San Antonio

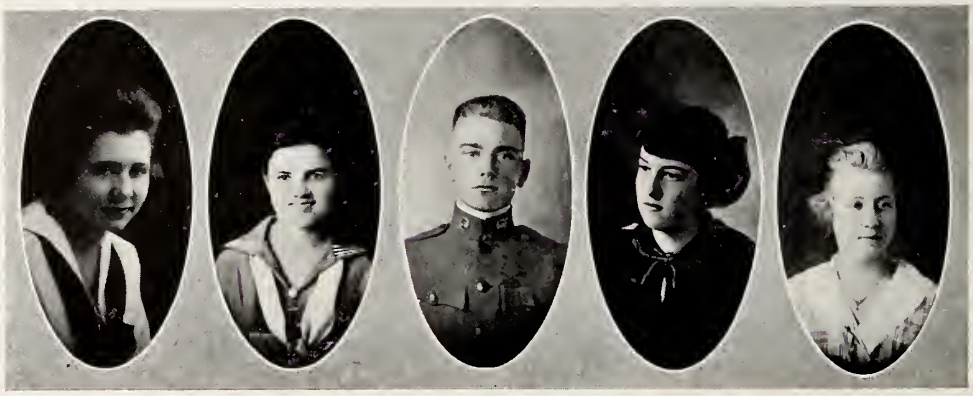

RUTH SCOTT ..... Franklin
BERNICE ALSUP ..... Port Lavaca
OTTO SCHULZE ..... Woodsboro
FANNIE SMITH ..... San Marcos
ALLIE MYRL BIRDWELL ..... Overton

FAY OWEN COLTON ..... Athens
VALLIE MORROW ..... Athens
WILLIE BOHUSLAV ..... Moulton
ANNA GARRISON ..... Medina
DORA WILLIE GUESS ..... Rogers

RICHARD HAYES.....San Marcos
ORA PERKINS.....Smiley
FRED HARTKOPF.....San Marcos
EVA MEYERS.....La Grange
DANIEL SMITH.....San Marcos

ALVADA CHOOTE.....Jasper
BERTHA SHAW.....Frost
LILLIE LINN.....Bay City
FANNIE BOYCE.....Runge
W. T. HARWELL.....Kyle

# RHYMS OF THE RESTLESS ONES IN LEFT WING

In left Wing, we were a wild, unruly band;
The stagnation of the books we couldn't stand;
For our riot blood was surging,
And we didn't need much urging
To excitements and excesses that are banned.

So we took to walks and talks and Campustry;
And our pent-up spirits struggled to be free;
Till our friends rose up in warth,
And they pointed out the path
That must be tread alone—in misery.

Oh, they shook us up and told us to "be good",
And we were forced to promise that we would,
But to take the chance they gave
Means a certain, silent grave,
For we cannot say the things we feel we should.

And some of us are still in old Left Wing,
But we never say a word nor even sing;
For by track or trial they'll find us
And in austere tones remind us
Of our promise to be good in everything.

Yet, we go into the town as brave as tho
Our faces they were never streaked with woe;
For we're hard as cats to kill,
And our hearts are restless still,
And we've dodged the Dean a dozen times or so.

And you'll find us down at Jennings after school,
And you'll find us sometimes swimming in the pool,
For those with lore of earth
Know our pride and know our worth;
There's a restlessness that discipline can't rule.

—Elizabeth Sutherland.

# THE JUNIORS

We're the class! We're the class of the Normal!
And we're never known to break a rule.
And you'll know before you're through
That there's aught we could not do;
If we wanted to, we could run the school.

As it is, we do all the doing.
We make everybody sit up and stare.
You hear'em whisper as we pass,
"There goes the Junior Class.
A class? You're might right, they're there."

You ask me. "What makes 'em all so Happy?"
You ask me, "What makes 'em all so glad?"
It's the thought of our great power
Growing greater hour by hour,
And we've scarce another thought to make us sad.

Oh! We're big and we're brave, and we're hearty,
And we-re never known to break a rule.
No! more lies I will not tell,
For I know you know full well
We're the peppiest class that ever was in school.

—B. B.

Class Motto: Down with Study hall.

Class Flower: Blue Bonnet.

Class Colors: Blue and white.

**SOPHOMORE OFFICERS**

E. W. SUMMERS, President.....San Marcos

LAURA KONE, Vice-President.....San Marcos

MYRTLE HORNSBY, Secretary.....San Marcos

W. INNIS HILL, Sergeant-at-Arms.....Bellville

CICERO CRUTCHFIELD, Sergeant-at-Arms.....Lufkin

STELLA NEWSON ..... Lyons
VELMA GIDLEY ..... Gauze
HOMER HENDERSON ..... Satin
MABLE LAMB ..... Asherton
NON DOUGLAS McGAUGHEY ..... San Marcos
ELLEN THALMANN ..... Bandera
JEWELL McANNELY ..... Jonesboro
OPHELLA FERRELL ..... Grandbury
MRS. GRACE JENNINGS ..... San Marcos

MARY HOLLEY ..... Oakwood
AVA THOMPSON ..... Lexington
NEWTON SMITH ..... Lytton Springs
BESSIE CHALK ..... Kyle
MARY LACKEY ..... Dale
LILLIAN CARMICHAEL ..... Lamkin
INEZ GERMAN ..... Gauze
MARY MORROW ..... Marianna
LIBBIE HAUPT ..... Buda

DIXIE WILLIAMS ..... Granger
DORIS KOENEMAN ..... Mexico City, Mex.
WM. BAYS ATKINS ..... Bandera
WILLIE STEPHENS ..... Waelder
MATTIE LOU CLEM ..... Manor
ALFREDA McCURRY ..... San Antonio
DELMA WILSON ..... Winnet, Mont.
IRENE SIMMONS ..... Liberty Hill
JACK C. DALE ..... Blanco

BERNICE LEGGETTE ..... Weir
OLA BRANUM ..... San Marcos
CLARENCE St. CLAIR ..... Morris Ranch
ANNA McCOLLOUGH ..... Blanco
ZARA MILLER ..... Yorktown
MINNIE LOU DRUMM ..... San Marcos
LOIS FLUITT ..... Burnett
CORDELIA DIPPLE ..... Cat Spring
LOTTIE CHAMBERLIN ..... Flowella

BLANCHE BOST ..... Staples
BESSIE B. JENNINGS ..... Leander
JENNIE DIETERT ..... Kerrville
LELA DODGEN ..... Round Mountain
EARLE SWIFT ..... San Marcos
JESSIE RHODES ..... Gauze
EMMA MANSFIELD ..... Bandera
ELIZABETH THOMPKINS ..... Kyle
LA NOE MILLER ..... Halletsville

ALMA BRADLEY ..... Buda
ANNIE REILEY ..... D'Hanis
AMELIA MILLER ..... San Antonio
ESTHER COTTON ..... Palacious
IDA ROSE KELLEY ..... Yoakum
VERA FLOYD ..... Tencha
EDITH KILLOUGH ..... Center Point
GRACE DRAPER ..... Lohn
FLORENCE HERRING ..... Burlington

KATE HEATHERLY ..... Richmond
ORA PERRY ..... Dale
MYRTLE GIVENS ..... Blancho
LOTTIE MAE WEINERT ..... Seguine
BLANCHE EXELBY ..... Runge
EARLINE PETTY ..... Gouldhouse
BONNIE MUSGROVE ..... San Marcos
LURINA ALSUP ..... Port Lavaca
ETHEL DU BOISE ..... Sandia

OZZELL PRICE ..... Port Arthur
IDA CROOK ..... Martindale
ANNIE BORCHERS ..... Schulenburg
DONNIE MAE CARROLL ..... Bryan
ELLA BARTH ..... Eddy
JESSIE TISDALE ..... San Marcos
LELA WEATHERLY ..... Fort Davis.
AUBYUN HITT ..... Buckholts
LUCY BARDEN ..... Charco

MARY PFLIEGER ..... La Porte
JONNIE TISDALE ..... San Marcos
HESTER LOUDER ..... Miles
ALFA ALLCORN ..... Thorndale
LORA E. FOSTER ..... Pearsall
MARY JO CADE ..... Chandler
B. W. PAVERLICK ..... Bomarton
MRS. ROBERTA ALLEN ..... San Antonio
ALDIA WESTBROOK ..... Hext

LELIA SKIPPER ..... Kilgore
BLANCHE PERKINS ..... Whitehouse
ROBERT PERRY ..... Lytton Springs
HAZEL MONTGOMERY ..... Rosebud
STELLA HELMERS ..... Shiner
MYRTLE COGBURN ..... Rocker
CLYDE TATE ..... San Marcos
EDITH TIDMORE ..... San Marcos

# WHEN I GET TO BE A JUNIOR

The day of wonder's coming,
The day of knowledge's coming,
When I get to be a Junior.
Won't I swell with pompous pride
Pushing Fish and Sophs aside,
When I get to be a Junior.

No more study hall for me,
No more Burk to go and see,
When I get to be a Junior.
And you English hundred two,
You bet I'll handle you,
When I get to be a Junior.

A Sophomore can't have his way,
At least that's what you hear "EM" say,
But you just wait till I'm a Junior;
No more scolds to take in school,
No more pesky social rule,
When I get to be a Junior.

No more strappings will I take,
No more hurrahs will you make,
When I get to be a Junior.
Fish and Soph's will look with awe
While I give my big Hee-Haw,
When I get to be a Junior.

—W. B. A.

# SOPHOMORE CLASS WILL

The product of another Sophomore Class of S. W. T. N. stands at the Portal of Knowledge and knocks for admission to the Junior class. The product from another source could be no finer. Not only in number but also in size, nerve, tact, good looks, popularity, and scholarship do we excel the product of any class ever trained in our Dear Alma Mater. It is with heavy hearts and mournful countenances that we leave our beloved Sophomore and enter the Junior, the Promised Land of Knowledge.

Ordinarily Freshmen are slow to accept advice, and we do not wish to hurt the pride of the Juniors and Seniors as they stand on the threshold of hope and prosperity, we will not offer any advice. However, being over burdened with holdings and interests in our fellow students we hereby, as Sophomores, make public this, our last will and testament in order that aforesaid holdings and interests may be rightly distributed.

First. To all College Juniors and Seniors we leave our congratulations that they are leaving behind them all the pleasures and plans incidental to the lives of Freshmen, Sophomores, Juniors and Seniors, and our good wishes of courage and strength to carry them on in their pursuit of what awaits them.

Second. To the Seniors we leave our wishes of happy days to be spent in imparting their well-earned knowledge, and when the lure of teaching has lost its hold on them, we hope that they find a mate who will make their yoke easy and their burden light.

Third. To the Next Sophomore Class we leave our desire that they make a record equal to the one we are leaving.

Fourth. To the Freshmen we leave our notebooks on Education and our English Themes with a wish that the guiding spirits who helped us over the hills and ridges will hover over them and keep them from flunking.

Fifth. To all Freshmen and new incoming Sophomores we leave our Sympathy, which they will need as they spend weary hours in the Study Hall.

Sixth. To the next Chemistry Class we bequeath our note books on "lab" work. Here they will find a rich heritage of odors and long ages of labor, under which we hope they will suffer no loss.

Seventh. To all students, including ourselves, we leave our hope that there will be no more Social Rules and that we may enjoy Freedom as intelligent men and women of our class and age should.

Eighth. Again, to all students we leave our protecting thoughts which we hope will save them from being silently taken to the edge of the campus and dropped off.

Ninth. To all members of the Faculty we leave our memories or themes, quizzes, and notebooks; may the vision of our suffering haunt them until they become more merciful in dealing with the next year's students.

Tenth. To our President we leave some of our "Proper Attitudes" with a request that he bestow equitably among those who follow us.

Eleventh. To all, we leave our desire to meet in the future and be able to talk over the happy past.

Finally. We nominate and appoint and hereby commission the Janitor and Registrar as executors of this our last will and testament, requiring that they first give sufficient bond and security. In witness whereof we have hereunto set our hand and seal this the second day of June, in the year of our Lord 1919.

The Sophomore Class of S. W. T. N. Normal

—By L. G.

FRESHMEN

# FRESHMAN CLASS

MOTTO: Hitch Your Wagon to a Star.

COLOR: Red, White and Blue.

FLOWER: Bluebonnet.

## YELL

Milk and mush and sun flower seed
That's the stuff on which we feed
We're the hot stuff of creation
We're the Freshman Delegation.

DEE FOSTER
PRESIDENT
RAYMOND CAVNESS
SECY-TREAS.
DAVID McLESKY
SGT. AT ARMS
ROSS ARNOLD
VICE-PRES.
HAZEL DODD
PEDAGOG-EDITOR

(Row 1)
ELSIE BODEMAN
MELVA KING
ELSIE EBELING
TRULA GRIFFITH
IDA WHITE

(Row 2.)
GLADYS COOVERT
ALBINA JANICEK
LILLIAN STERMER
JOYCE CONNALLY

(Row 3)
CHELLIE SHELTON
CHLOE HAMPTON
B. L. SCHWARTZ
GLADYS EVANS
LILLIAN WATKINS

(Row 1)
FERNE MARTIN
MINNIE MARSHALL
CHARLIE JOWELL
GUSSIE HOLTON
EMMIE BOSE

(Row 2)
URAL COX
VIRGINIA CREIGHTON
PEARL MARTIN
OPAL SEWELL

(Row 3)
EDNA MAE DANIELS
LENA TEIWES
LUCILE CARROLL
ETTIE COX
EMMA CLOUD

(Row 1)
OPAL MOON
ERMA SMITH
CHAS. HOMOLA
ALICE RHEINHARDT
MINNIE MAE HOOPER

(Row 2)
WILMA LANE
LYDIA BOENICKE
AGNES KOLAJA
ELLA HANSON

(Row 3)
EDGAR SCHAEFER
FLORENCE McCASKILL
TILLIE HUGHES
WILLIE BENTLEY
LUCILE STANLEY

(First Row)
JACK STORY
POLLY WILLIAMS
ALMANOR CHAPMAN
WILLIAM CORBITT
HELEN RUMMEL

(Second Row)
ANNIE TAYLOR
TOM NEWTON
WILLIE EAGLE

As some of the Freshman class deprived us of the pleasure of filling this space with their prictures, we dedictate this space to the unfortunate members of the class whose memories need jogging concerning their duty to their class. We sincerely hope that this space will constantly remind them and inspire them to support their class better hereafter.

# A FRESHMAN'S DREAM

Speaking of dreams, the most remarkable dream I have ever had was as follows:

I dreamed that I had reached the height of every Freshman's Ambition—I was a Senior. I looked back over all of my school days four long years, and thought of the obstacles I had overcome and the trials which I had conquered.

The most remarkable feature of my dream was that the classes were reversed. We were Seniors, the Sophomores were Juniors, the Juniors were Sophomores—but the sweetest of all—those proud Seniors were Freshmen.

Gleefully we handed back all of the insults and the slurs that they had given us. For every hour of sorrow they had given us, we caused them a day of pain. Juniors, too, came in for a share of what the Seniors received, but we permitted the Sophomores to live in peace.

Privilege was represented to me in the form of a person. He showed the effects of a hard life. He had been abused by all the Seniors in the past and was destined ever to be, but Privilege was never abused before and shall never be again in the history of the Southwest Texas State Normal College as he was during that one short night in my dreams—when I was a Senior.

Mathematics, English, History, Foreign Language, and all other horrors of the Freshman were personified. In order they marched by—all were wearing the dejected attitude of the defeated—we had conquered them. Never again would they rise up and proclaim themselves masters, for we were rulers over all. Faculty and students alike bowed down to us in subjection—we were "Seniors."

And just as a diploma was being handed to me and we were being praised and pointed out as the most remarkable class that had ever graduated from the Southwest Texas State Normal College, a bell rang out on the morning air and I awoke—A Freshman.

—Almanor Chapman.

TRAINING
SCHOOL

THE EIGHTH GRADE
AT WORK
EIGHTH AND NINTH GRADES
CLEANING THE CAMPUS
SMILES
OUR LIBERTY
NUTS
THE NINTH GRADE
OUR MASCOT
GUESS WHO
CHAMPIONS
THE FAMILY
OUR CARPENTERS

## NINTH GRADE CLASS OFFICERS

MATTIE BLANCH BRYAN.....President
MARTHA WOODSON.....Pedagog Editor
LELAND HOUK.....Art Editor

MEMBERS OF CLASS

Mildred Summers
Hershel Hopson
Willie Doyle
Bernice Haynes
William Avery
John Jolly
Martha Woodson
Leland Houk
Merton Swift
Mattie Blanch Bryan
Charley Milligan

The Fifth Grade of the Training School wrote this parody on "To Day" and called it "This Year"

Lo, here hath been dawning
Another thrift year:
Think, wilt thou let it
Slip stampless away?

As a war measure
This campaign was begun;
As a peace measure
We hope 'twill remain.

Lo, here hath been dawning
Another thrift year:
Think, wilt thou let it
Slip stampless away?

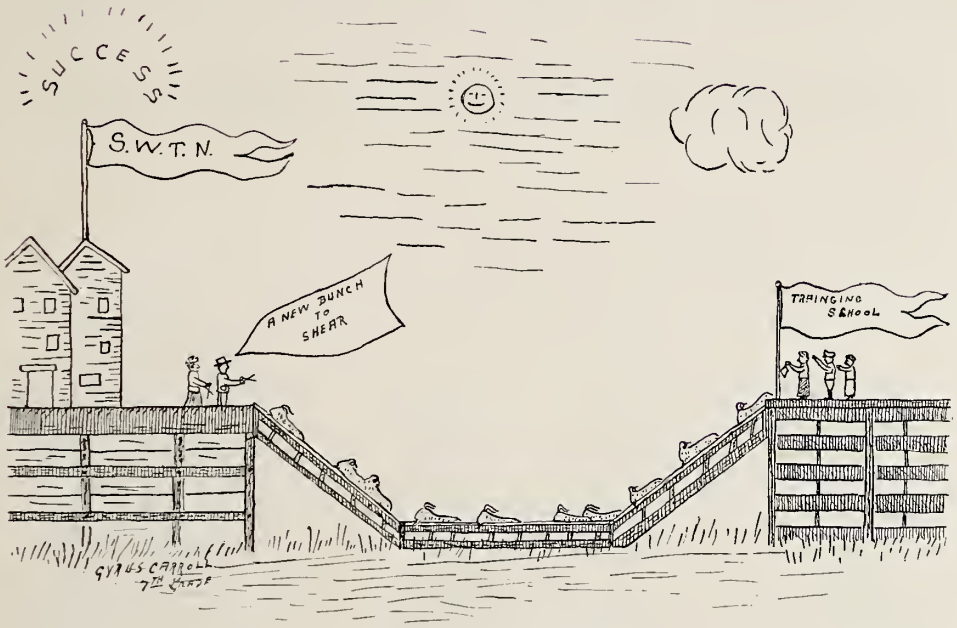


## JUST A RHYME

"Fiddle-de-de, fiddle-de-de,
Straight in your desks, you kids must be!"
Is Handrick's command, as he comes in to see
All the room in a tumble with laughter and glee.
With laughter and glee,
    Te-he-te-he
With laughter and glee,
    Te-he.

"Riddle-de-rout, riddle-de-rout,
You're all out of place without any doubt!"
Is Garrett's remark as he looks all about
To see the kids running and some there to shout,
And some there to shout
    De-rout-re-rout,
And some there to shout
    De-rout.

"Wolly-de-wook, wolly-de-wook,
What is the matter and where must I look?"
Is Allison's speech as she comes from her nook.
The whole room is startled and about they do look
And about they do look,
    De-wook-de-wook,
And about they do look,
    De-wook.

—Martha Woodson, *Training School, Ninth Grade.*

# SOCIETIES

# CHAUTAUQUA

## CHAUTAUQUA

## LITERARY SOCIETY

(Founded in 1903)

COLORS

Maroon and White

OBJECT

To improve the minds and develop the powers of its members in the art of public speaking and in the knowledge of parliamentary usage; and to cultivate the social and fraternal ties that bind together the young men of the S. W. T. N.

OFFICERS 1919

Second Term

ATWELL SUMMERS ..... President
ROBERT SAUNDERS ..... Vice-President
GUS LANIER ..... Secretary
CHAS. DeVINEY ..... Treasurer
RUFUS SMITH ..... Critic
HUBERT FAULK ..... Sergeant-at-Arms
H. F. KUEHN ..... Chaplain
INNIS HILL ..... Star Editor

Third Term

W. G. BARBER, JR. ..... President
CHAS. DeVINEY ..... Vice-President
INNIS HILL ..... Secretary
OTTO SHULZE ..... Treasurer
H. A. HANDRICK ..... Critic
ATWELL SUMMERS ..... Sergeant-at-Arms
RUFUS SMITH ..... Chaplain
ROBERT SAUNDERS ..... Star Editor
CICERO CRUTCHFIELD ..... Pedagog Editor

Hubert Faulk
Jessie Kellam
Homer Henderson
Harold Simon
Atwell Sumners
Johnnie Dubbins
H A Handrick
H F Kuehne
O J Schulze
Howard Faulk

B. Pavelicek
C. St Clair
F. Hartkopf
E. Swift
C. C. Crutchfield
Will G. Barker Jr
Chas. Devinney
Rufus Smith
W. C. Corbett Jr.

## CHAUTAUQUA ROLL

ARNOLD, ROSS
BALES, DOUGLAS
BARBER, W. G. JR.

CRENSHAW, C. W.
CLIETT, TAYLOR
CRUTCHFIELD CICERO

CORBETT, W. C.
DeVINEY, CHAS.
DOBBINS, JOHNNIE

FAULK, HUBERT
FAULK, HOWARD
FOSTER, DEE

GREEN, B. Q.
HERNDON, FRANKLIN
HOLLAND, WILLIAM

HOPSON, LEONARD
HENDERSON, HOMER
HILL, INNIS

HARTKOPF, FRED
HAYS, RICHARD
HAWK, EMERY

JOHNSON, W. M.
JOHNSON, LAWRENCE
JENNINGS, MORRIS

JENNINGS, OTIS
KELLAM, JESSIE
KADERLI, J. N.

KUEHN, H. F.
KOONCE, A. A.
LANCASTER, FRED

LAINER, GUS
McCLESKY, DAVID
PAVLICEK, BEDRICK

SCHULZE, OTTO
SEALE, A. Q.
SAUNDERS, ROBERT

SIMON, HAROLD
SMITH, DANIEL
SMITH, RUFUS

ST. CLAIR, CLARENCE
STEVENS, TOLBERT
SUMMERS, ATWELL

TATE, CLYDE
TUTTLE, C. O.
WEIR, REX

**Honorary Members**

H. A. HANDRICK
R. A. MILLS

L. F. GARRETT
J. E. PRITCHETT

R. C. HARRISON
GATES THOMAS

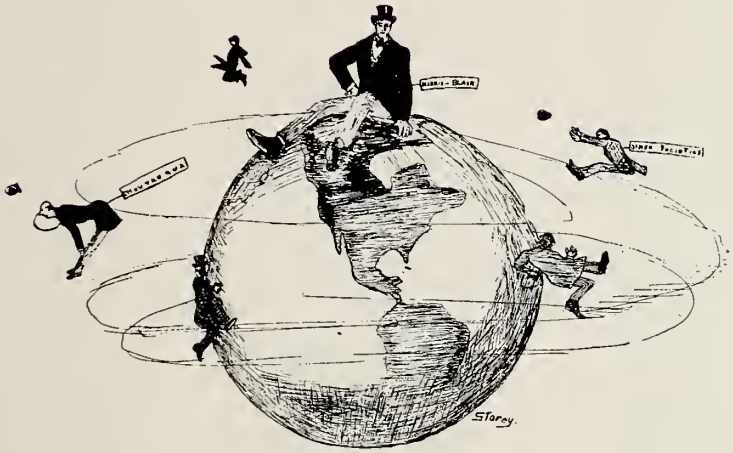


# HARRIS-BLAIR

(Organized in 1904)

---

Motto: "No success without labor."

Colors: Red and Blue.

---

## YELL

Hokey, Pokey, Lickety Split:
Harris-Blair! Harris-Blair! She is it.
First in work—first in fun—
The Best Society under the sun.
Rah Rah RahRahRah
Rah Rah RahRahRah
Rah Rah RahRahRah

1. OSCAR C. STROMAN, San Marcos, Tex.
Pres. 2nd Term; Sgt.-at-Arms 3rd Term; Inter-Normal Debator.

2. T. L. BARNHOUSE, Alice, Tex.
Sgt.-at-Arms 2nd Term; Pres. 3rd Term.

3. W. W. RIDGWAY, Bigfoot, Tex.
Vice-Pres. 2nd Term; Secretary 3rd Term.

4. JERRY PHILLIPS, Iredell, Tex.
Vice-Pres. 3rd Term; Inter-Society Debator.

5. L. C. McDONALD, Shiro, Tex.
Critic.

6. ALBERT C. HASTINGS, Stockdale, Tex.

7. DEWEY LAWLEY, Groesbeck, Tex.
Inter-Society Debator.

8. WILLIE BOHUSLAV, Moulton, Tex.
Secretary 2nd Term; Teller 3rd Term.

9. CURTIS ARMSTRONG, Overton, Tex.

10. JACK STOREY, San Marcos, Tex.

11. THOMAS. B. BARNETTE, San Marcos, Tex.
Chaplain 3rd Term.

12. C. H. CAVNESS, San Marcos, Tex.

13. BEN BAINES, San Marcos, Tex.
Inter-Normal Debator.

W. Y. SCOTT, Bay City, Tex.

EDGAR SHAEFER, Schulenburg.

CARROLL HORNBURG, San Marcos.

1. WYLIE SUMMERS, San Marcos, Tex.
   Teller, 2nd Term.
2. WM. BAYS ATKINS, Bandera, Tex.
   Chaplain, 2nd Term.
3. RAYMOND CAVNESS, San Marcos, Tex.
4. THOMAS NEWTON, San Marcos, Tex.
   Teller, 3rd Term.
5. R. A. BARTON, Whitney, Tex.
   Treasurer 2nd and 3rd Term.
6. HOWARD PARKER, San Marcos, Tex.
7. FRANK G. ROBERSON, Sweetwater, Tex.

8. ROBERT D. PERRY, Lytton, Tex.
9. SAM WOOD GARDNER, San Marcos, Tex.
   Star Editor.
10. C. S. HOMOLA, Bryan, Tex.
11. J. C. TERRELL, Iredell, Tex.
    Pedagog Editor.
12. JOHN B. SHEPHERD, San, Marcos, Tex.
13. CHARLES JOWELL, Loraine, Tex.

JAMES MARTIN, Hillsboro, Tex.

BEN SCHWARTZ, Mercedes, Tex.

Motto: Pointing the way to success.

Colors: Light Blue and White. Flower: Blue Bonnet.

Sponsor: Miss Lula Hines.

**OFFICERS**

President ..... LAURA KONE
Vice-President ..... LOMA GRUNEWALD
Star Reporter ..... JANIE HOPSON
Secretary ..... BARBARA BIRDWELL
Treasurer ..... JOHNNIE TISDALE
Pedagog Editor ..... MARY ADDISON

BARTH
ROBINSON
BARTH
WATKINS
WILSON
DODD
MILLER
SETMAN
DURHAM
EDWARDS
CARROLL
GALE
FERGUSON
CROOK
HANSON
BRONSON
TIMM
GRADY
TISDALE
BECKWORTH
BRIDGWATER
ALSUP
BARTON
McGAUGHY

# PIERIAN

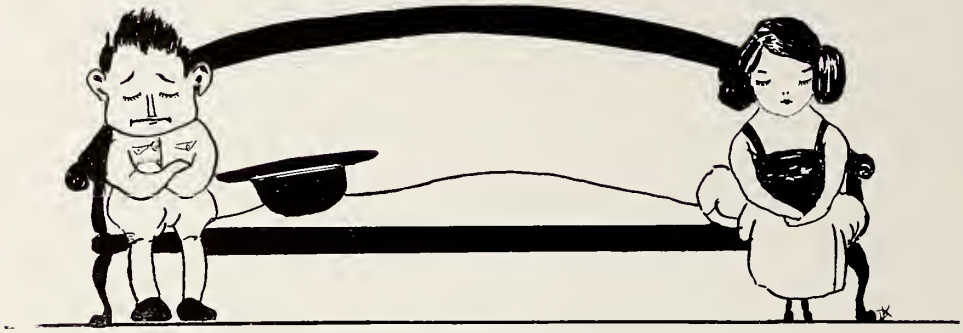

MOTTO: "Drink deep or taste not the Pierian Spring."
FLOWER: Violet.
COLORS: Purple and White.

SPONSOR: Mrs. Shaver.

## OFFICERS

FALL TERM

President ..... SADIE HATFIELD
Vice-President ..... MARY E. SCHWARZ
Secretary & Treasurer ..... MARY SUE HAYNES

WINTER TERM

President ..... MARY E. SCHWARZ
Vice-President ..... VANNA QUICK
Secretary ..... MYRTLE KNOLLE
Treasurer ..... MARY MORROW
Sergeant-at-Arms ..... LUCILE WILLIAMS
Star Editor ..... ELIZABETH TOMKINS

SPRING TERM

President ..... DORIS KOENNEMAN
Vice-President ..... ALMA BRADLEY
Secretary ..... VANNA QUICK
Treasurer ..... KATHERINE HEINER
Sergeant-at-Arms ..... LUCILE WILLIAMS
Pedagog Editor ..... DORIS KOENNEMAN
Star Editor ..... ELIZABETH TOMPKINS

## MEMBERS

MYRTLE KNOLLE
MARY SCHWARZ
BESSIE B. JENNINGS
MARY MORROW
SADIE HATFIELD
LEONA ERLAND
HELEN STEVENSON
MARGUERITE KRAUSE
BUERNA TERRELL
LUCILE AVENTS
MINNIE MARSHALL
KATHERINE HEINER
LILLIAN CARMICHAL
WILLIE EARGLE
MARY LACKEY
HELEN RUMMEL
MARY SUE HAYNES

# IDYLLIC

## IDYLLIC

Motto: *Ever to higher things.*
Flower: White Rose.
Colors: Dark Green and White.
Pin: Keystone, the "I".

OFFICERS

Woodson ..... Collins

PRESIDENT

Guynes ..... Brown

VICE PRESIDENT

Garrison ..... Marshall

SECRETARY

Du Bose ..... Foster

TREASURER

Kloekler ..... Thalman

CRITIC

Smith — Woodson

Wardens

Thalman — Garrison

Miss White, *Sponsor.*
Miss Hornsby, *Co-sponsor.*
Jeanne Gausagne, French War Orphan.

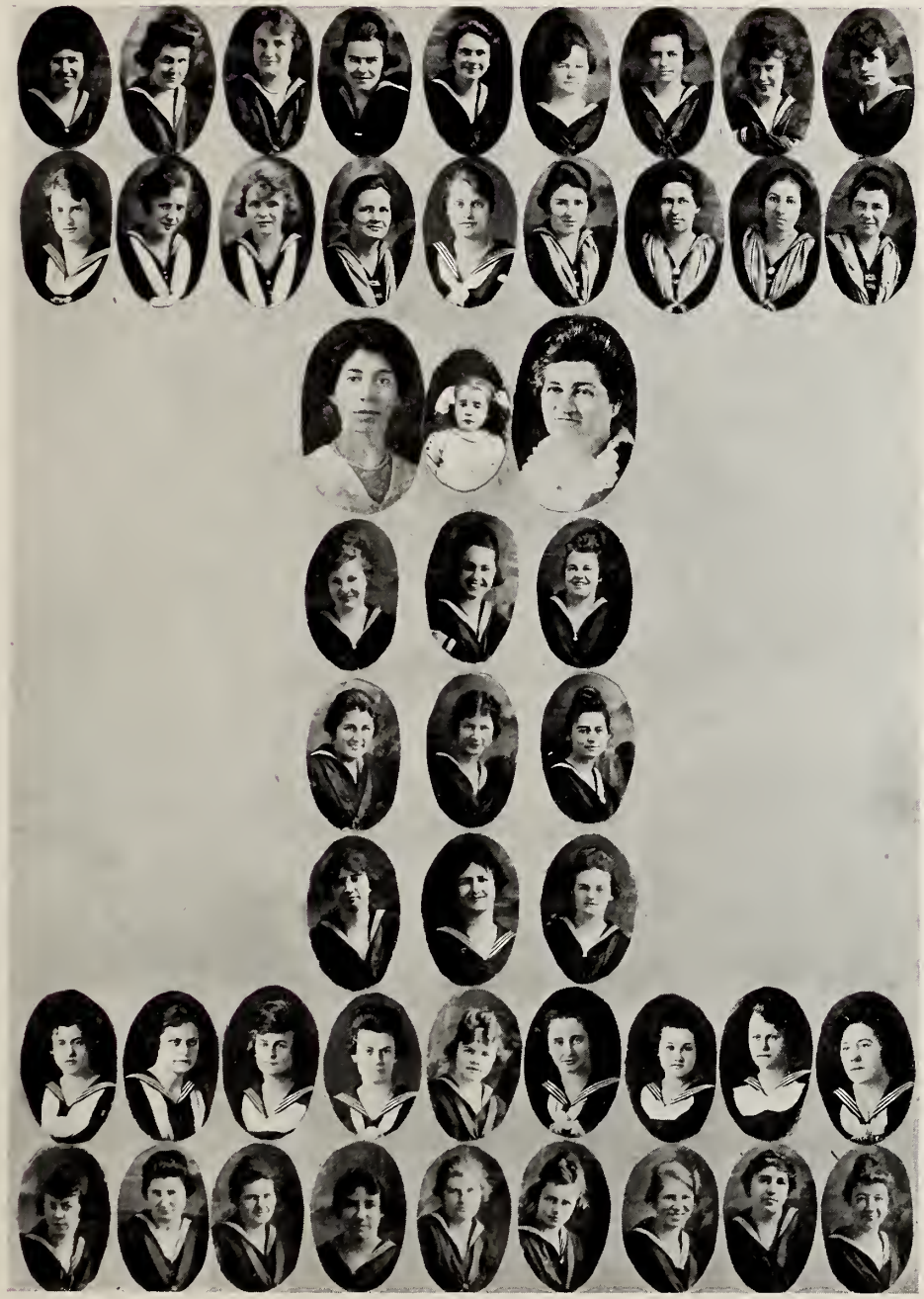

# COUNTRY LIFE CLUB

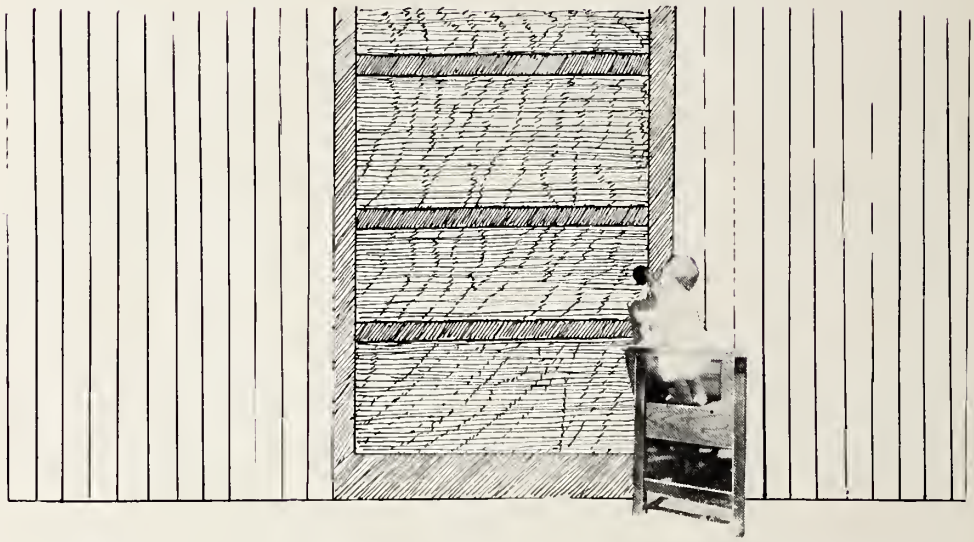

| SPONSOR | MASCOT | HONORAY MEMBERS |
|---|---|---|
| Mr. Burkholder | Helen Burkholder | Miss Mabel Gaines |

MEMBERS

| | | |
|---|---|---|
| Ophelia Ferrell | Maude Marshall | Maude Cox |
| Homer Henderson | Oma McCullough | Mary Davis |
| Sadie Hatfield | Katheryn Heiner | Vera Floyd |
| Minnie Mae Hooper | Lillian Struemer | Minnie Bose |
| Lora Foster | Maria Bridgwater | L. C. McDonald |
| Bays Atkins | Virginia Creighton | Aften Smith |
| Lucy Borde | Francis Klimitchek | Anna Garrison |
| Mary Garrett | Mary Montgomery | Myrtle Givens |
| Mary Normant | Alma Garrison | Gannah Hanson |
| Julia Victor | Ruth Knispel | Gussie Matula |
| Ellen F. Guynes | Helen Rummel | Winnie Walker |
| Ellen Thaleman | Edith Avera | Blanche Taylor |
| Clemmie Durham | S. A. Koonce | Winnie Kasparak |
| Bernice Foster | H. F. Kuehn | Elizabeth Vairusa |

The Country Life Club was organized during the second term by the Social Service Committee of the Young Women's Christian Association. The Club is open to both men and women students. It exists for the purpose of preparing rural teachers to become efficient leaders of social life in their respective communities. The Club meets twice each month. The members study various country life problems such as; the lack of co-operation in the country, the tendency of country boys and girls to flock to the city, and the dearth of organized play. As this third problem is largely responsible for the present undesirable situation, it receives especial emphasis. After the study hour, the members of the club adjourn to the gymnasium where they actually play the games they expect to use in their country work. This offords not only valuable training, but a delightful means of recreation.

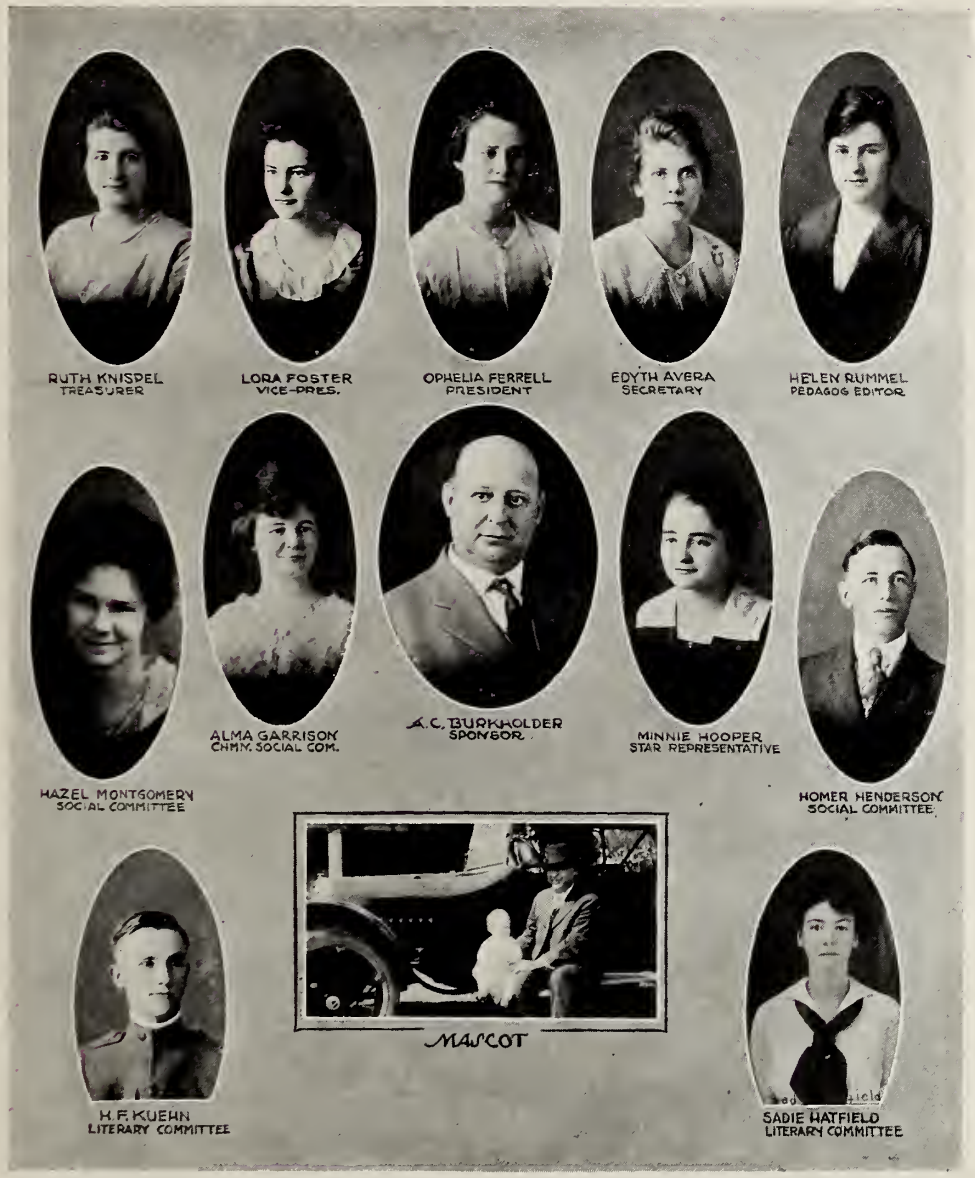
RUTH KNISPEL
TREASURER
LORA FOSTER
VICE-PRES.
OPHELIA FERRELL
PRESIDENT
EDYTH AVERA
SECRETARY
HELEN RUMMEL
PEDAGOG EDITOR
HAZEL MONTGOMERY
SOCIAL COMMITTEE
ALMA GARRISON
CHMN. SOCIAL COM.
A. C. BURKHOLDER
SPONSOR
MINNIE HOOPER
STAR REPRESENTATIVE
HOMER HENDERSON
SOCIAL COMMITTEE
MASCOT
H. F. KUEHN
LITERARY COMMITTEE
SADIE HATFIELD
LITERARY COMMITTEE

# KOMENSKY

Motto: Kdo se za svuj jazik stidi, jest hoden potupi vseeh lidi.

Colors: Purple and Green.

Flower: Violet.

## OFFICERS FOR WINTER TERM

E. VAVRUSA ..... President
F. KLIMICEK ..... Vice-President
W. KASPAREK ..... Secretary
A. JANICEK ..... Treasurer
G. MATULA ..... Reporter

## OFFICERS FOR SPRING TERM

C. S. HOMOLA ..... President
G. MATULA ..... Vice-President
A. JANICEK ..... Secretary
E. VAVRUSA ..... Treasurer
F. KLIMICEK ..... Reporter
E. MIKESKA ..... Critic

Janicek
Matula
Klimicek
Vavrusa
Homola
Mikeska
Enjoying The Day

# NEWMAN CLUB

Motto: "Truth is the foundation of all education."
Colors: Maroon, Gold and White.
Flower: Easter Lily.

## OFFICERS—FALL TERM

ETHEL CARDUA ..... President
ANNIE RIELEY ..... Vice-President
GUSSIE MATULA ..... Secretary
MARIA BRIDGEWATER ..... Treasurer

## WINTER

GUSSIE MATULA ..... President
MARIA BRIDGEWATER ..... Vice-President
ELIZABETH VAVRUSA ..... Secretary
LUCILE AHRENS ..... Treasurer

## SPRING

MARIA BRIDGEWATER ..... President
ELIZABETH VAVRUSA ..... Vice-President
GUSSIE MATULA ..... Secretary
FRANCIS KLIMITCHEK ..... Tresurer

## MEMBERS

Father Carpi
Mrs. Mary Hickman
Margaret Hickman
Mr. S. J. Hayden
Mrs. S. J. Hayden
Mrs. W. J. Davie
Annie Reiley
Ethel Cardua
Ida Rose Kelly
Francis Klimitchck
Albina Janicek
Lucile Ahrens
Margaret Krause
Maria Bridgewater
Elizabeth Vavrusa
Gussie Matula
Mrs. Travis

## EL MAESTRO

¡Viva, amigo nuestro,
El maestro de español!
Cantamos tu alabanza.
¡O maestro de español!

Estimamos tu erudición,
Tu humanidad, y tu amor.
Damos a ti la afección
Del corazón—el Señor.

Difícil el trabajo del maestro
Que dá a otros saber:
Pero él ayuda al mundo
Gentes mejores tener.

—Un Novicio.

LA SALAMANCA

# LE CIRCLE FRANÇAIS

Motto: Toujours plus haut.

Colors: Rouge, Blanc, et Bleu.

Flowers: La Fleur de Lis.

## LES MEMBERS

Aver, Edith
Birdwell, Barbra
Bridgewater, Maria
Cavness, C. H.
Danforth, David
Evans, Bernice
Gains, Mable
Graddy, Maizine
Grunewald, Loma
Gastins, Albert
Hornburg, Carroll
Koeneman, Doris
Lamb, Mable
McCoy, M. David
Moore, Emma Edwin
Newson, Stella
Quick, Vonna
Robinson, Frank
Stevens, Burnyce
Sutherland, Elizabeth
Thalman, Ellen
Yarrington, Bella
Barton, R. A.
Bradley, Alma L.
Calk, Bessie
Cutts, Helen
Eskridge, Mary Louise
Farley, Mable
Gardner, Sam Wood
Griffith, Trula
Guynes, Ellen Floy
Gopson, Hanie
Knispel, Ruth
Kuehn, H. F.
Marshall, Maud
McGaughy, Non Douglas
Neighbors, Kitty
Nix, Opal
Reinhardt, Alice
Self, Eunice
Stroman, Oscar C.
Terrell, J. C.
Tidmore, Edith
Stevens, Burnyce

LE CIRCLE FRANCAIS

# LIBERTY CHORUS

Director ..... MISS MARY S. BUTLER
President ..... LESLIE McDONALD
Vice-President ..... BARBARA BIRDWELL
Secretary & Treasurer ..... ANNA WOODSON
Editor ..... KITTIE NEIGHBORS
Accompanist ..... MRS. NELLIE CROWELL

MEMBERS

Barnette, Thomas
Berry, Hazel
Bales, Douglas
Berry, Gertrude
Birdwell, Barbara
Bohuslav, Willie
Bates, Laura Frances
Carroll, Lucile
Cliett, Taylor
Crutchfield, Cicero
Cummins, Yettie
Carver, Willie
Dodd, Hazel
Durham, Juanita
Crook, Ida
Evans, Bernice
Ferguson, Minnie
Gidley, Velma
Grunewald, Loma
Hanson, Ernestine
Hilburn, Mary B.
Hopson, Janie
Hornburg, Carroll
Jennings, Maurice
Kaderli, James
Lewis, Nellie
McCutcheon, Lila
McDonald, Leslie
Neighbors, Kittie
Matula, Gussie
Norment, Mary
Pettitt, Amelia
Rheiner, Gertrude
Ridgway, W. W.
Smith, Dorothy
Stevens, Burnyce
Storey, Jack
Summers, Atwell
Sutherland, Lizzie
Tisdale, Frances
Victor, Julia
Walton, Jones
Williams, Dixie
Woodson, Anna
Yarrington, Bella

# Y. W. C. A. 1918-19

The work of the Y. W. C. A. has been one of the main features of student life in the Normal during the term of 1918-19. The cabinet and the various committees have been exceedingly faithful in their work and have contributed greatly to the success of the various activities.

The most beautiful and impressive meeting of the fall term was the Candle Recognition Service. It was held in the Auditorium where, in the deepening twilight, the cabinet girls received the new members into the Assocation. Foremost among the social events was the marshmallow roast given to the entire school in honor of the S. A. T. C. Other features of the fall term were: World Fellowship Week; a pagenant, *When East Meets West;* and talks by Messrs. Birdwell, Neal and Burkholder.

During the winter term. Mr. Birdwell gave a most helpful and inspiring course of lectures on Community Leadership. Two other events of this term deserve especial mention: The beautiful play, *It Happened in Japan*, given by Miss Hornsby's reading class; and the thought provoking address on *Woman and Democracy* by Dr. Eby of the University of Texas.

The Social Service Committee did a most important piece of work in organizing the new Country Life Club. The Publicity Committee was successful in bringing before the minds of many students some of the great problems of our day. They stationed in most conspicuous places, posters on child labor, treatment of our immigrants, and our relations with other nations.

Among the most appreciated addresses of the spring term were: *The Woman's Movement*, by President Evans; and *The Value of Music*, by the Rev. L. D. Grafton.

The girls of the Association took a leading part in enrolling the students of the Normal in the Christian Democracy classes. These classes were first organized in the spring of 1918 and proved so successful that similar courses were offered this year. Over sixty-five percent of the student body enrolled on these classes, which were conducted by the various members of the faculty. They studied the solution of our great reconstruction problems in the light of Christian principles.

# YWCA

Arlen Smith
Ch. World Fellowship
Ch. Practical Needs
Juanita Durham
Music Chairman
Secretary
Anita Wagner
Ch. Social Service
Barbara Birdwell
Finance Chairman
Vice President
Mabel Gaines
General Secretary
President
Carrie Meadows
Treasurer
Ann Anderson
Poster Chairman
Social Chairman
Publicity Ch.
Harriet Foster
Chairman Publicity Committee

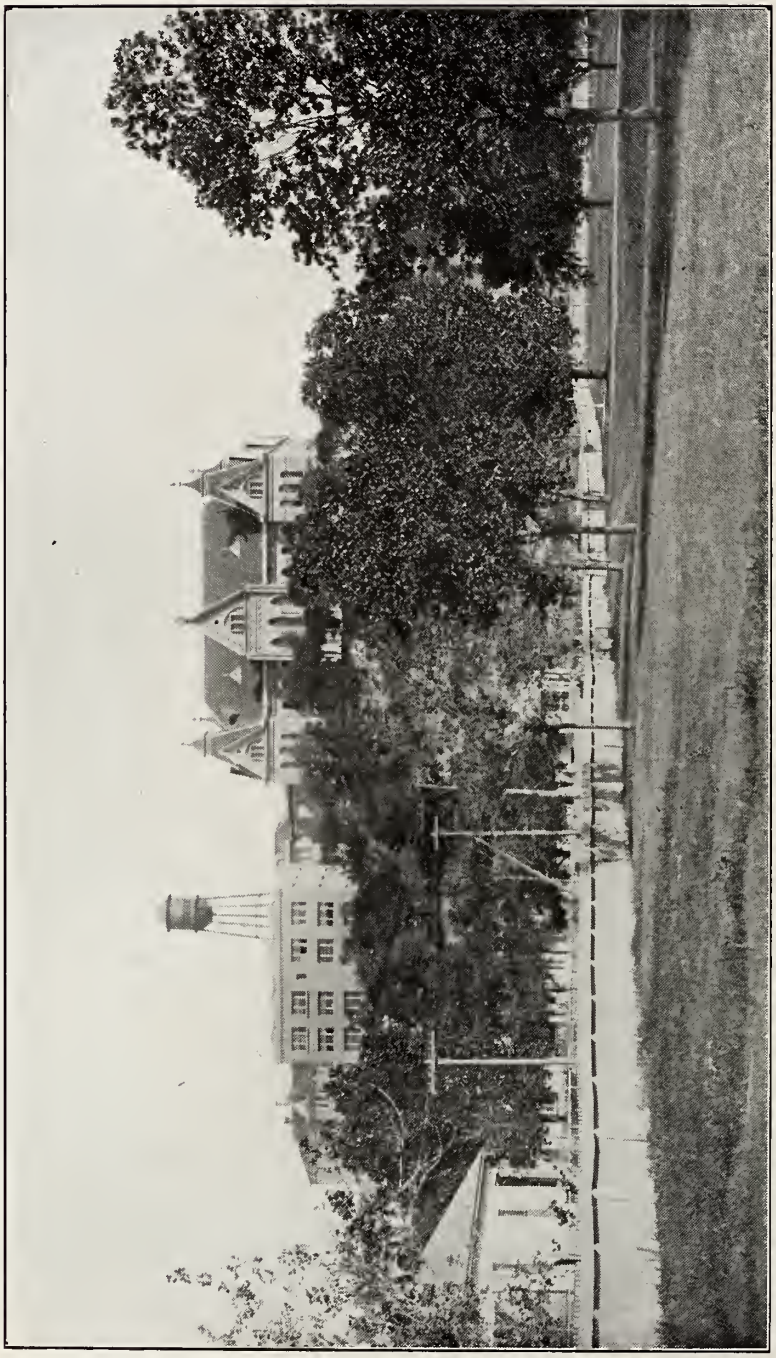

NORMAL HILL FROM THE SOUTH

Subconscious
Reactions
B. Mieers

# ATHLETICS

FOOT BALL TEAM

# FOOT BALL

The 1918 season of football was a suecess. Although we lost a few games the number we won more than made up for it. All players displayed great skill in foot ball taetics during the year but a few of these were unusual players and must be given credit for the excellent playing that they did. Captain Williams, better known by the name of Squatty, kept up the team by his dashing runs with the ball, which frequently resulted in a touch-down. C. L. Wren of Texas City must be classed as an exceptional star; when once loose, with the ball there was no possibility of the opposing team preventing his crossing the goal. Quarterback Pete Shands must be given credit for his good head work in that position. Nothing need be said of Hop's and Soyor's extraordinary playing, for all students remember the many rahs they received from the grand stand. In all we are well satisfied, our total scoring being 94 to our opponents' 46.

The first game of the season was with Southwestern University. Normal made a plucky fight but was outclassed with weight and seasoned players. The end runs of the University ran up a score of 33, while the Normal was unable to cross the goal line.

Next West Texas came here for a game. The teams were almost equally matched. However the goal line was crossed only once by the Normal, while West Texas crossed it twice.

Peacock Military College came next for a game. Peacock never got past our forty yard line, while most of the time we were in their territory, which finally resulted in our pushing them back being our goal line for a touch-back.

S. M. B. A., our old rival, was our next opponent, S. M. B. A. was helpless before our end runs, interferences and line attacks. Three touchdowns were made, making Normal win by a score of 20 to 0.

Next came the dummies. A touchdown was made in the first five minutes of the game. After this it was not a question of who could win but how many scores the Normal could pile up. Score: 47 to 0.

The best game of the season was the Academy game on the Academy field. The first half was scoreless, but in the third quarter Academy crossed the line. It seemed as if Normal would go down in defeat but in the last five minutes C. L. Wren went in and turned the tide. In the last three minutes we crossed the goal line making the score 6 to 6.

Our last game was with the Fourteenth Cavalry. We won by a score of 13 to 0.

# BASEBALL

## INDIVIDUAL AVERAGE

| | AB | R | H | Bat Av. | SB |
|---|---|---|---|---|---|
| Cavness, 1b | 54 | 8 | 18 | .333 | 13 |
| Jennings, p | 17 | 5 | 5 | .294 | 0 |
| Wren, c | 51 | 17 | 14 | .274 | 10 |
| Perkins, 3b | 52 | 11 | 14 | .269 | 11 |
| Shands, lf | 36 | 1 | 9 | .250 | 4 |
| Soyars, ss | 54 | 16 | 13 | .241 | 3 |
| Summers, A., 2b | 54 | 8 | 12 | .229 | 3 |
| DeVinney, p | 42 | 7 | 8 | .190 | 5 |
| Holland, rf | 23 | 1 | 4 | .147 | 2 |
| Zimmerman, cf | 39 | 4 | 4 | .103 | 3 |
| Dobbins, lf | 12 | 4 | 1 | .083 | 0 |
| Tate, p | 18 | 1 | 1 | .055 | 0 |
| Gardner, c | 1 | 0 | 1 | 1.000 | 1 |
| Arnold, 2b | 3 | 0 | 1 | .333 | 0 |
| Phillips, cf | 9 | 2 | 2 | .222 | 2 |
| Summers, W., rf | 9 | 0 | 0 | .000 | 0 |

## SCHEDULE TO DATE

| | | Place | Score |
|---|---|---|---|
| 2/24/19 | Normal vs. Town | Evans Field— | 5- 4 |
| 3/3/19 | Normal vs. W. T. M. A. | Evans Field— | 10- 9 |
| 3/6/19 | Normal vs. S. M. B. A. | Evans Field— | 6- 1 |
| 3/12/19 | Normal vs. Staples | Evans Field— | 11- 1 |
| 3/17/19 | Normal vs. P. M. C. | San Antonio— | 8- 1 |
| 3/24/19 | Normal vs. S. U. | Georgetown— | 2- 8 |
| 3/26/19 | Normal vs. Baylor U. | Waco— | 6- 7 |
| 3/27/19 | NORMAL VS. BAYLOR U. | WACO— | 9- 2 |
| 3/28/19 | Normal vs. S. U. | Georgetown— | 4- 7 |
| 4/2/19 | Normal vs. Town | Evans Field— | 7- 3 |
| 4/4/19 | Normal vs. S. M. B. A. | Academy Field— | 12- 0 |
| 4/7/19 | Normal vs. W. T. M. A. | San Antonio— | 5-12 |
| 4/11/19 | Normal vs. Town | Evans Field— | 14- 2 |
| 4/14/19 | Normal vs. St. Ed. C. | Evans Field— | 2-11 |
| 4/16/19 | Normal vs. W. T. M. A. | Evans Field— | 4- 1 |
| 4/26/19 | Normal vs. St. Ed. C. | Austin— | 0-10 |
| 5/5/19 | Normal vs. P. M. C. | San Antonio— | |

## TOTALS OF AVERAGE

| Games Played | Games Won | Games Lost | Percentage |
|---|---|---|---|
| 16 | 10 | 6 | .625 |

Runs scored by Normal.....101

Runs scored by opponents..... 79

STEALING SECOND

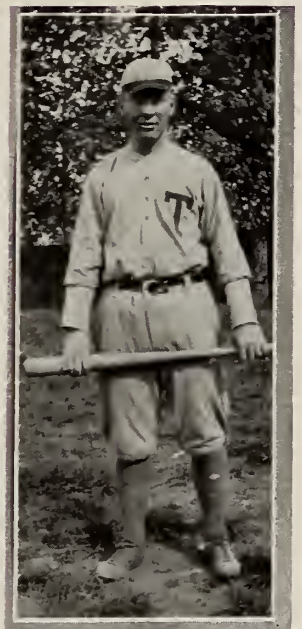

Mar Perkins—3rd Base

CAVNESS—was an extraordinary first baseman. He was a consistent player that possessed all the qualities of a good leader for his men, and we hope to see him back with us next year.

Capt. Cavness—1st Base

Marsh (Coach)

COACH—For the team's many victories we have to thank Coach Marsh, who has worked hard and patiently with the team that he might put out a winner.

Hopson—Mascot

Wren - Catcher

WREN—was a good man behind the bat, but not with the bat—but you can't tell the fans that.

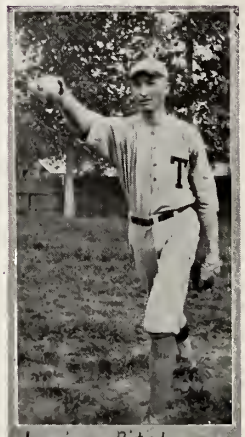

Jennings - Pitcher

JENNINGS—Morris, has the dope on 'em all; the smoke that he uses makes the batter cry, "How can you hit 'em when you can't see 'em?"

Summers - 2nd Base

SUMMERS—was a genuine baseball player, holding second with such ease that no one dared rival him for that place.

Zimmerman - Short Stop

ZIMMERMAN—Hiney, a good man at most any position on the field. He is in the game with the pep at all times, and meets the pill with a rap when at bat.

Soyars - C. Field

SOYARS—holds the position as lead off man in the batting order, and what it takes to run those bases "He's Got It."

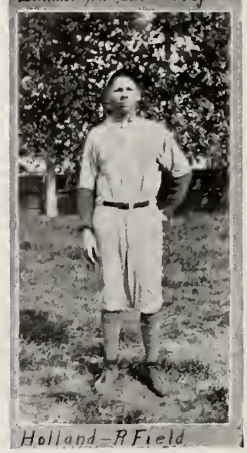

Holland - R Field

HOLLAND—was little, but was always on the spot to make the ball find its final resting place, when the opposing team had hit for a two or three bagger.

Devinney-Pitcher.

DeVINNEY—was a good man in the box. And does any one know whether he ever made an error in that right field?

Phillips-L. Field

PHILLIPS—Jerry was there as long as he is long when it came to pitching ball.

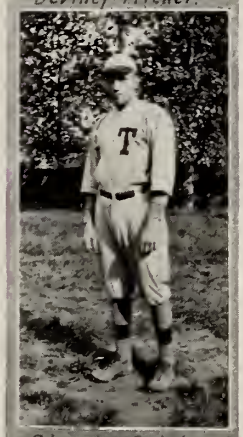
Shands-Catcher

SHANDS—a man of all position, he is our second to none in left field.

Gardner-Catcher

GARDNER, S. W.—An excellent man to stand behind the bat.

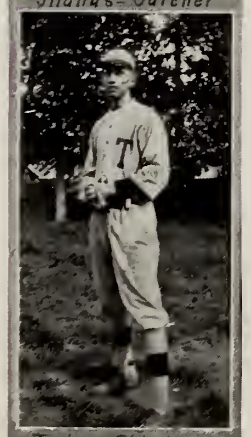
Tate-Pitcher

"SIGH" TATE— was one of Normals best pitcher. He certainly demonstrated his ability to pitch the ball on the trip north, when he beat Baylor by a score of 9 to 2.

A Noted star

Taking Perkins' playing as a whole he, must be classed as an exceptional star. If not married before next year, he will be back with us.

Bushet Ball Coach
Coach, Exhibiting
Some back stop
I'll get it
Dont steal second
Mascots warm up
Waiting
Grand stand
Is she watching
Everyday scenes that occur

BOYS' BASKET BALL

DeVINNEY, ARMSTRONG, SUMMERS, SCHULTZE
HASTINGS, McDONALD, PHILLIPS, BALLOU, BARTON

GIRLS' BASKET BALL

VOLLEY BALL

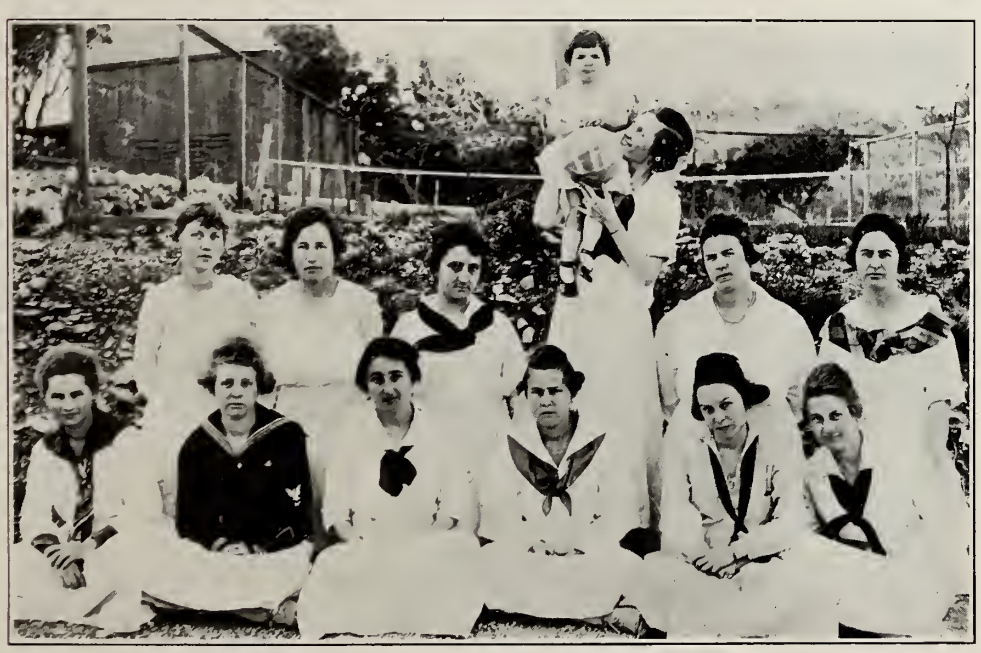

TENNIS SNAPS

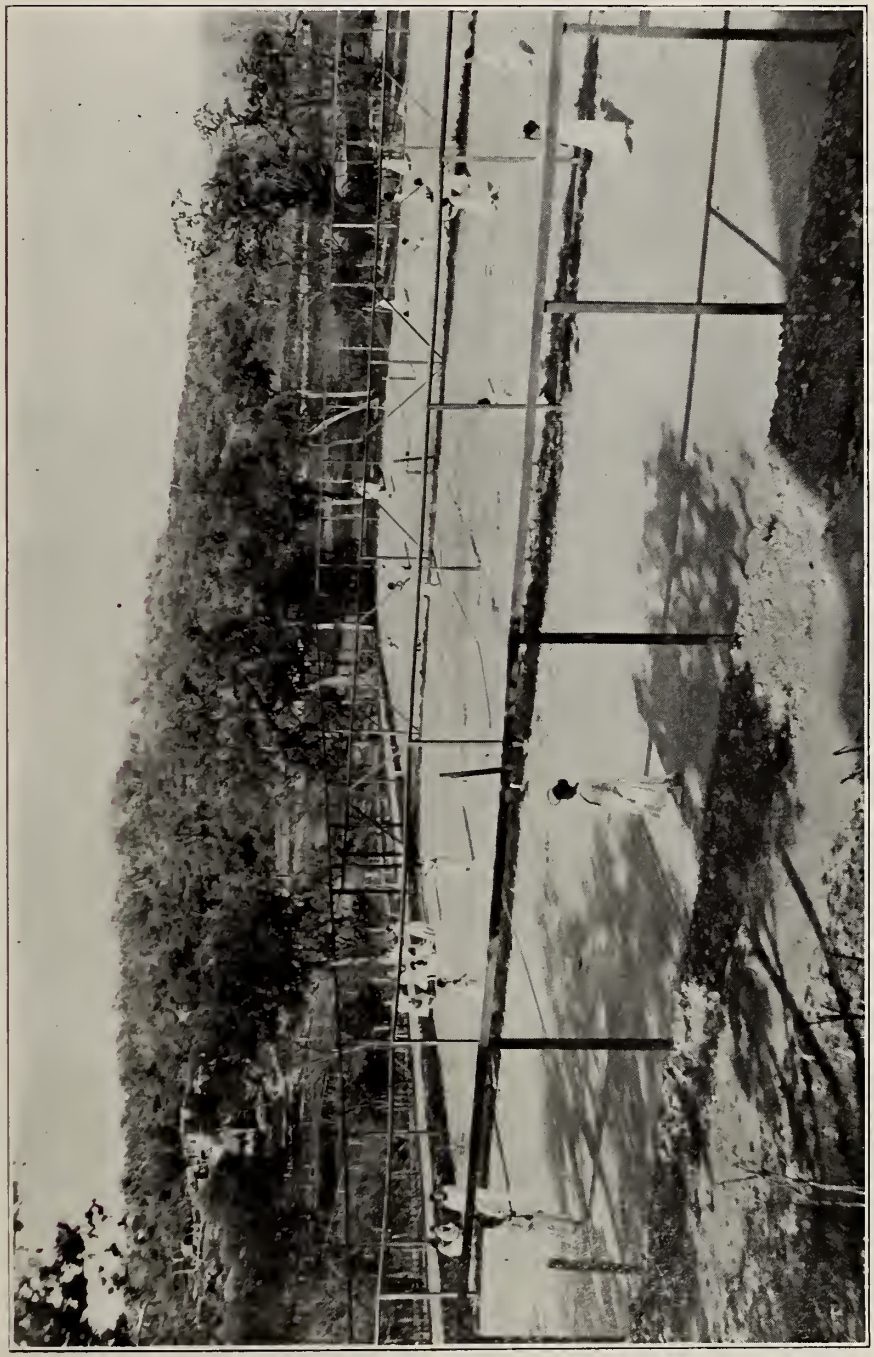

TENNIS COURTS

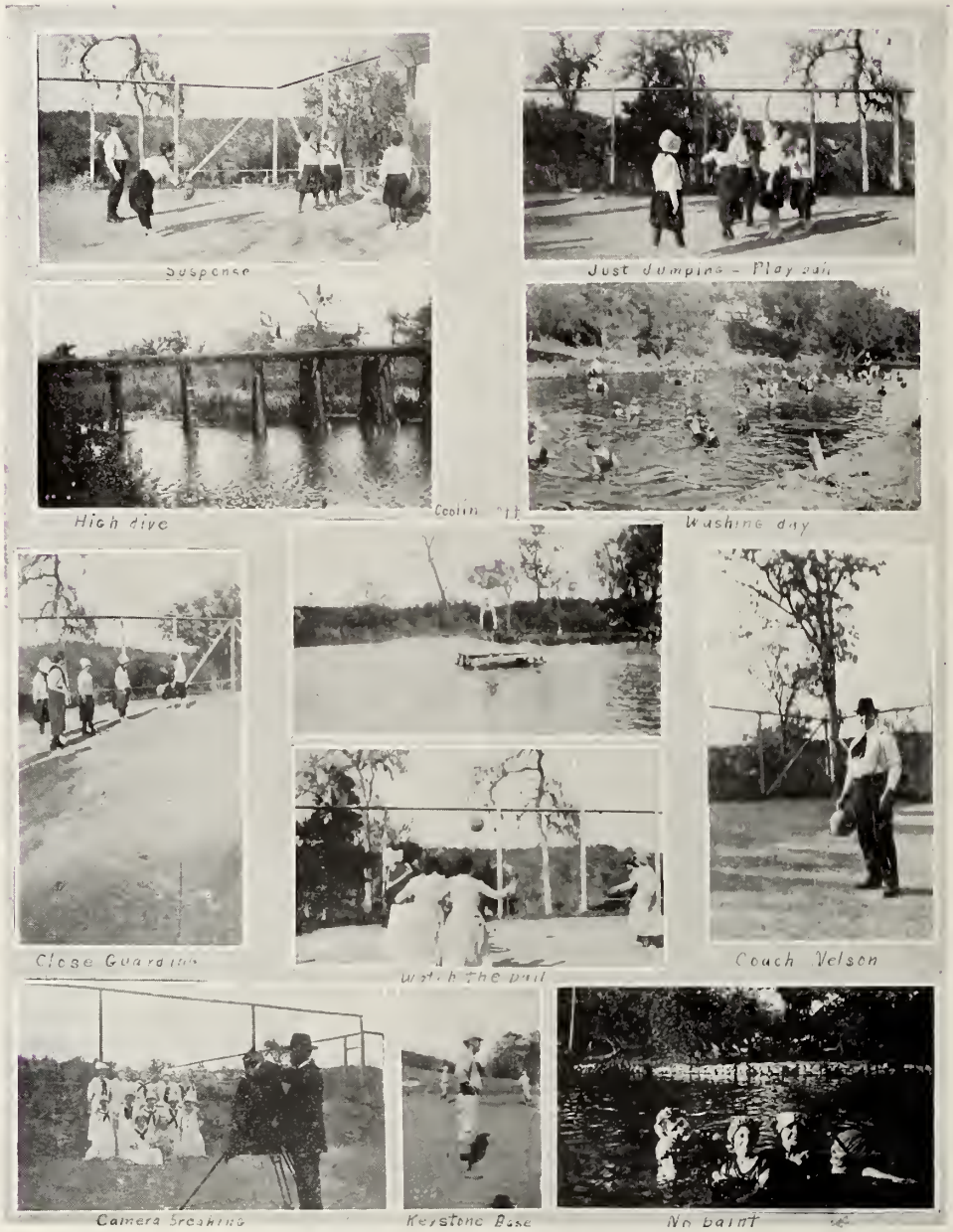


**SNAPS OF GIRLS ATHLETICS**

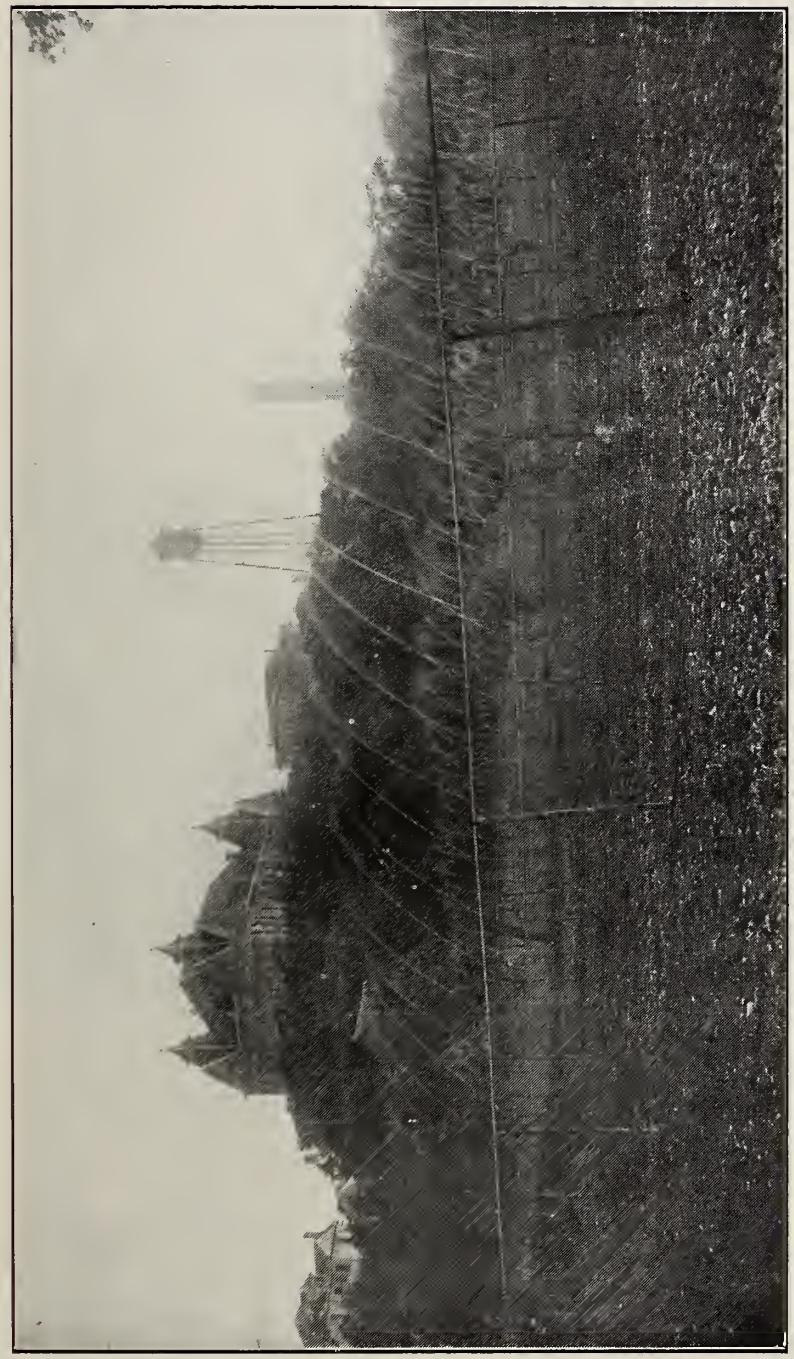

HOME OF AGRICULTRE

# ACTIVITIES

"CY" TATE—Our Biggest Bonehead

JANIE HOPSON—Our School Beauty

OPAL GARDNER—Our Most Popular Girl

EVA SCRATCHLEY—Our Biggest Flirt

STUDENT WELFARE COMMITTEE

RICHARD HAYS
*Business Manager*
Winter Term

T. L. BARNHOUSE
*Editor*
Winter and Spring Terms

J. C. KELLAM
*Business Manager*
Spring Term

CLARA WILLET
*Associate Editor*
Winter Term

WYLIE SUMMERS
*Associate Editor*
Spring Term

JANIE HOPSON
*Associate Editor*
Spring Term

H. C. SIMON, Converse, Texas  O, C. STROMAN, San Marcos Texas

## SAN MARCOS-HUNTSVILLE DEBATE

AT SAN MARCOS

MAY 5, 1919.

Question: Resolved, that the Federal Government should own and operate the railroads.

| AFFIRMATIVE: | NEGATIVE: |
|---|---|
| O. C. STROMAN | N. G. FERRELL |
| H. C. SIMON | A. B. COLEMAN |

DECISION: Affirmative, Two; Negative, One.

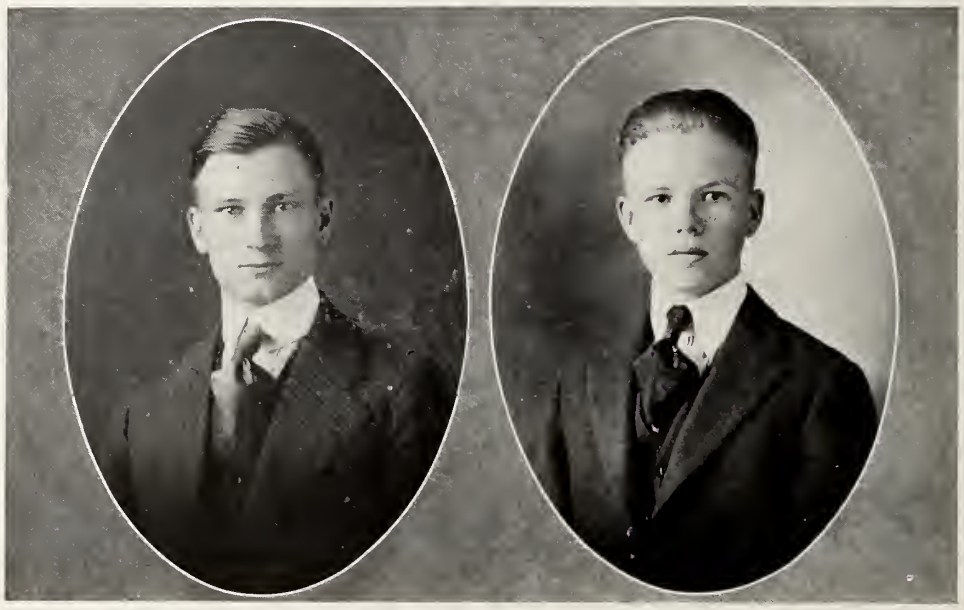

BEN BAINES, San Marcos, Texas RICHARD HAYES, San Marcos, Texas

## CANYON-SAN MARCOS DEBATE

AT CANYON CITY

MAY 3, 1919

Question: Resolved, that the Federal Government should own and operate the railroads.

| AFFIRMATIVE: | NEGATIVE: |
|---|---|
| CHAS. KEFFER | R. S. HAYES, JR. |
| FRANK DAY | BEN BAINES |

DECISION: Affirmative, One; Negative, Two.

# EXECUTIVE STAFF

AMY MIEARS
*Art Editor*

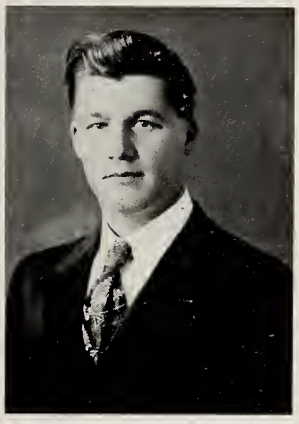

THOMAS B. BARNETTE
*Business Manager*

L. C. McDONALD
*Editor*

19 19

SADIE HATFIELD
*Associate-Editor*

LEONARD HOPSON
*Assistant Business Manager*

# PEDAGOG

# EDITORIAL STAFF

MARY BROWN
*Senior Editor*

OPAL GARDNER
*College Editor*

WILLIAM BAYS ATKINS
*Sophomore Editor*

19 19

HAZEL DODD
*Freshman Editor*

HESTER RUTH FERGUSON
*Junior Editor*

# PEDAGOG

EDUCATION BUILDING

MANUAL ARTS BUILDING

LIBRARY BUILDING

POWER PLANT

SCIENCE BUILDING

MAIN BUILDING

SCIENCE BUILDING

FROM THE WATER-TANK

FROM THE FISH-HATCHERIES

FROM THE WATER-TANK

**NORMAL SNAPS**

KEWPIE
The FARMER
CAUGHT
CHASING 'EM
Y.W.C.A
?
STATESMAN
PHENOMENA
To The BOARD
FLIRTING
FOREIGN
"HE"

DEEP STUDY

LOAFER'S BENCH

SALUTE

OUR PET

BUSY HOURS

CHUMS

REST HOURS

"WOUNDED" (?)

PIRTLE HOUSE

A RIDE

COBBS HOUSE

ANOTHER RIDE

FALL IN

POPULAR

DISMISSED

**SENIOR SNAPS**

**JUNIOR SNAPS**

Big foot

Lunch club

More tools

Posing

Simple and Simon

Sunny day

Pile on

Janitors

wanted two
Lovers Attitude
wanted a man.

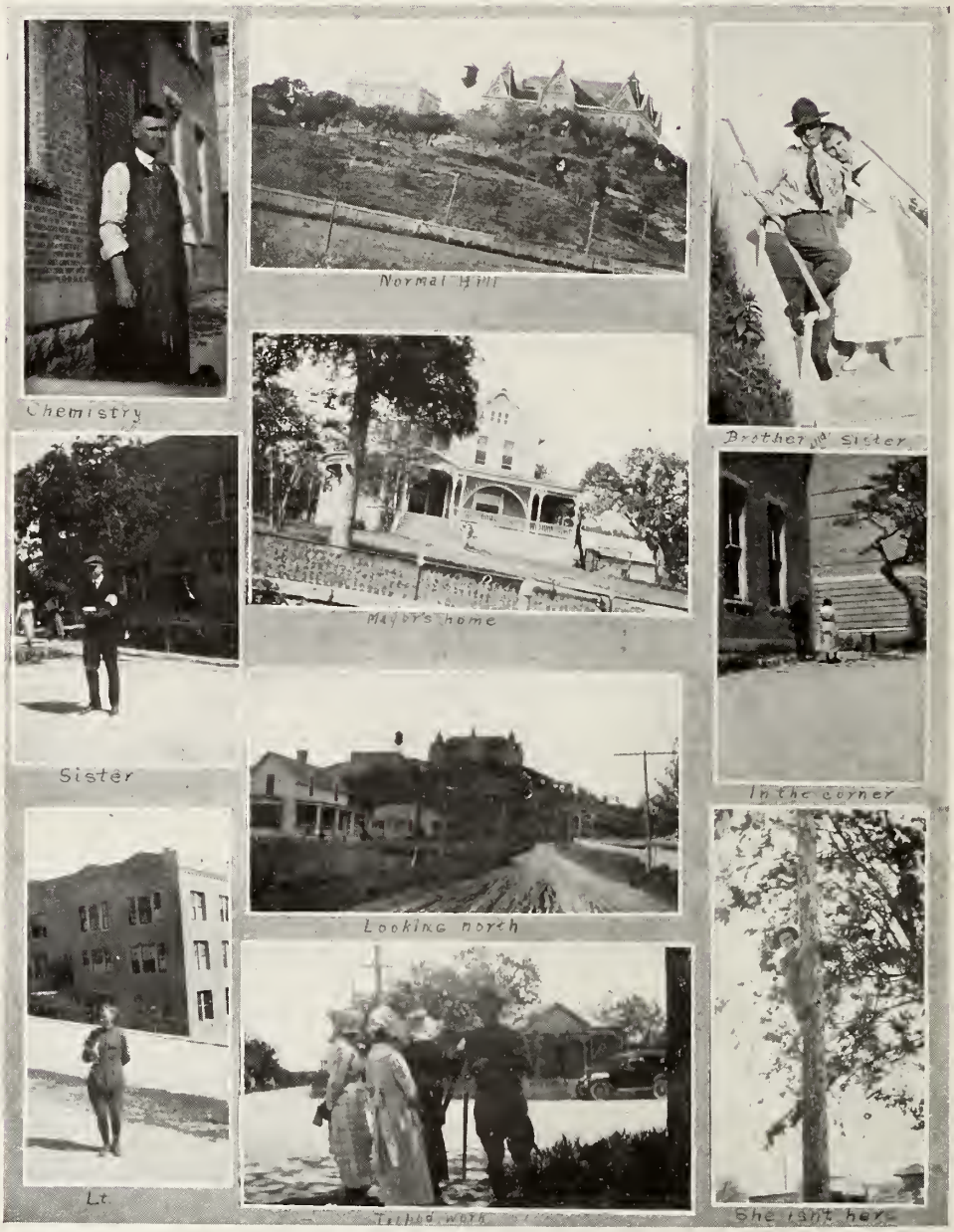


**CHEMISTRY PRODUCTIONS**

# HUMOR

English 102 Student: Can you tell me who Bill Haywood is?

Anna Woodson: Who? No, I don't believe I can. Are you sure he goes to the Normal?

---

Mrs. Shaver: Miss Jones, you are looking very pale and thin. Don't you get enough sleep?

Miss Jones: I am taking Ed 212 this term.

---

Mr. Walker: Have any of you had experience with graphs?

Leonard Hopson: I have a phonograph.

---

Mr. Burke: Cheer up, boys, it might have been worse.

Hastings: What was the score?

McDonald: 88 to 6.

---

Mr. Pritchett: Can you decline "to eat"?

Armstrong: Yes, but I don't like to.

---

Mr. Walker (in chemistry): If an electron should hit me on the side of the head, likely as not it would go clear through without hitting a thing.

---

Literary Contributor: Drop this in the Star box, please.

A Friend: Drop it in yourself, you wrote it.

Literary Contributor: Well, no one will see you.

---

Mr. Harry: Don't you try to be very good just before Christmas?

Miss Mebane: I used to.

Mr. Harry: Well, Miss Mebane, I didn't know you were that old

---

Minister: Young man, do you ever attend a place of worship?

Plecky: I am on my way to her house now.

TO THE FACULTY OF THE SOUTH WEST TEXAS NORMAL:

South West Texas Normal,
April 12, 1919

We, the undersigned, do hereby respectfully submit the following petition:

That in view of the fact that the student body has been unusually conscientious in the performance of its duties and obligations and that the school spirit heretofore displayed has been a great credit to the institution, and since the students have been very punctilious in the performance of their duties to the great assistance and the relief of the faculty.

Bt it hereby respectfully petitioned that if

OFF NIGHTS

be considered for the CHATUAQUA for the week beginning April 27 and ending May 3, the faculty grant the same as an unworthy reward for the above mentioned excellencies and virtues.

As a more fitting recognition of our achievements, we beg that something be granted which will not soon be forgotten. On the dates aforementioned, we request that we, the undersigned, be conducted to the edge of the campus and be there noisily decapitated.

The formality of notifying our parents can be done away with, as it will not be worth while. All our belongings, such as text-books, old shoes, jerseys, kite strings, photographs, marbles, pennants, paper airplanes, and chewing-gum we dedicate to the school, hoping thereby to preserve the memory of otherwise useless lives.

ALL OF WHICH WE HUMBLY PETITION.

SIGNED

Amy Miears
A. C. Hastings
Afton Smith
Sadie Hatfield
Mary D. Brown
Hester Ruth Ferguson
Mary Addison
Charles Homola
Edith Avera
Helen Rummel
Clemmie Durham
Bays Atkins
James Martin
Thomas B. Barnett
Dewey Lawley
Irene Brunson
Minnie Ferguson
Rex Wier
Martha Barth
Hubert Cavness
Fred Hartkoff
Ellen Hill
Haskell Young
W. C. Corbett
Dan Danforth
J. C. Terrell
Laura Kone
Delma Wilson
Johnie Tisdale
Jessie Tisdale
David McCoy
Mary Lackey
Lucile Williams
Willie Eargle
V. E. Compton
Jerry Phillips
Howard Faulk
S. A. Koonce
R. Cavness
Atwell Summers
Homer Henderson
Fred Lancaster
C. Crutchfield
J. C. Armstrong
J. B. McBryde
Jack Story
William Holland
O. A. Zimmerman
Robert Perry
G. E. Green
V. Perkins
C. L. Wren
Jessie C. Kellam
Elbert W. Summers
Tom Newton
Henry Pochman
Franklin Herndon
Maurice Jennings
Alice Cliett
Plum Tuttle
Otto Schulze
G. E. Stevens
T. F. Hoffman
E. L. Soyars
H. G. Shands
Cy Tate
W. T. Harwell
W. V. Bohuslav
Daniel Smith
Plecky Saunders
O. C. Stroman
Rufus A Smith
R. A. Barton
John H. Dobbins
Charles E. DeViney
Janie Hopson
Anna Woodson
Lucy Barden
Virginia Creighton
Almanor Chapmen
Evelyn Edwards
Erma M. Faulk
Gertrude Rheiner
Ida Mae Shuler
Mary Beth Hilbern
Ben Schwarz
Opal Moon
Jeannette Collins
Eliza Green
Helen South
Clara Ramsay

# KASCH COTTON

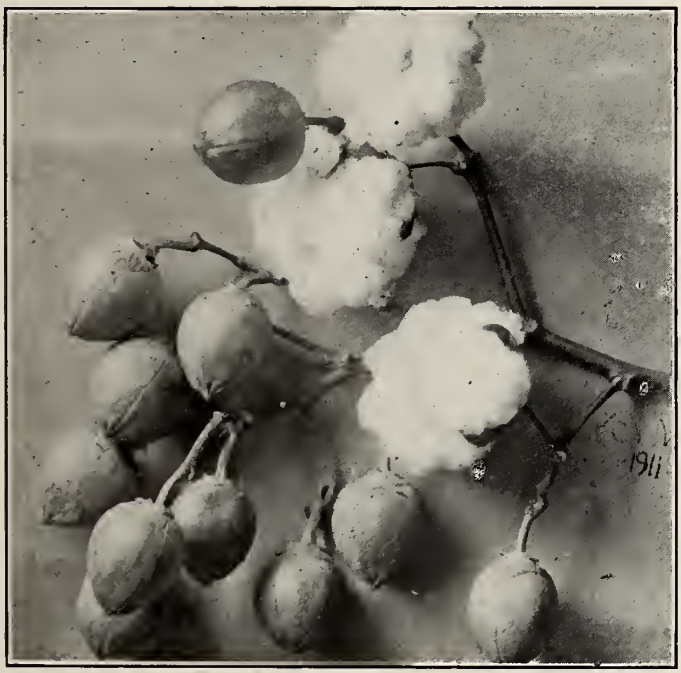


Bred and Grown on the World's Largest
Cotton Breeding Farm by

## ED. KASCH

COTTON BREEDER
SAN MARCOS, TEXAS

A Cordial Invitation Extended to Visitors

*If It's from Kasch, It's Planting Seed*

*Quick Service*

**BOND'S RESTAURANT**

*Standard Prices*

*Every Department of Our Store*
*awaits your arrival—*
*for the fall term*

**BREWARD'S**

DEPARTMENT
STORE

*Quick Jitney Service*

**JOE *The Tailor***

*Prompt Tailor Work*

# :: TOM COLLIER ::

(GROCER)

TOILET AND NAPHTHA SOAP

DOMESTIC
AND IMPORTED MEATS

A FANCY LINE OF
CRACKERS, CAKES, ETC.

I CATER TO NORMAL STUDENTS
WHO DO LIGHT HOUSEKEEPING

*TOM COLLIER*
*GROCER*

# THE READY-TO-WEAR
## SHOP OF EXCLUSIVE STYLES

A specialty store that fulfills every need for woman's fashionable attire, providing shoppers at all time with the season's newest creations

**ARENSTEIN'S**

THE ONLY EXCLUSIVE
READY-TO-WEAR
AND MILLINERY
ESTABLISHMENT
IN TOWN - - -

in wearing apparel for any and every occasion.

We assure you your patronage is highly appreciated, and solicit a continuance of same.

# Brack's Studio

FOR HIGH CLASS PHOTOS

AT MODERATE PRICES

Ninety per cent of the photos in this annual made by this studio :: :: ::

All negatives are preserved and can fill duplicate orders from them at any time

We also sell you kodak films, lend you kodaks and do your finishing :: ::

Mail orders promptly filled.

ALL WORK GUARANTEED

Don't forget the place.

CAPE BUILDING
COM. PHONE 33

BRACK'S STUDIO

SAN MARCOS, TEX:
P. O. BOX 266

GET IT AT

FUNK'S DRUG STORE

BOTH PHONES 16

SAN MARCOS,
TEXAS

# State Bank & Trust Co.

SAN MARCOS, TEXAS

## GUARANTY FUND BANK

THE PLACE TO DO YOUR BANKING BUSINESS

FAIR TREATMENT OUR MOTTO

OFFICERS:

W. G. Barber, Pres.
J. M. Cape, Vice-Pres.
E. L. Thomas, Vice-Pres.
Chas. Rudorff, Act. Vice-Pres.
C. C. Wade, Cashier.

DIRECTORS:

J. M. Cape
T. C. Johnson
J. J. Waldrip
W. G. Barber
I. W. Wood
J. A. Mott

## NORMAL SCHOOL DEPOSITARY

A. B. ROGERS
FURNITURE
COMPANY

COMPLETE
HOUSE
FURNISHINGS

UNDERTARKERS AND
EMBALMERS

A BUSINESS EDUCATION

TOBY'S
BUSINESS COLLEGE
CHARTERED, $50,000.00 CAPITAL
Waco, Texas

The High Grade School
For High Grade Students

Bookkeeping, Banking, Shorthand, Typewriting, Telegraphy, Penmanship and Academic Depts. Posting, Adding Machines, Calculator, Mimeograph and all Modern Office Appliances Taught Practically.

Catalog Free--Enter Any Time

FOR YOU Open All the Year

WE TEACH BY MAIL

Bookkeeping, Shorthand, Touch Typewriting, Penmanship, Business Arithmetic, English and Business Letter Writing.

THE *REXALL* STORE

J. E. WILLIAMS, *Manager*

NORTH SIDE PLAZA

SAN MARCOS, TEXAS

PAUL C. MOORE
JEWELRY CO.

*High-grade Jewelry*
*and Watch Repairing.*
*The Gift Center*

NEXT DOOR TO POST OFFICE

R. F. AGNEW

*FANCY GROCERIES*

*We solicit light-house-keepers'*
*patronage.*

R. F, AGNEW

WEST HOPKINS STREET

*Smart*
*Attractive*
*Styles*

*Mattie L. Watkins*

*"Hats for*
*Every*
*Woman"*

# GALBREATH'S

214 N. Austin, Street

*MANY STUDENTS BUY OUR:*

Home Made CANDY
Home Made HAMBURGERS
Home Made LUNCHES
Home Made POTATO CHIPS
Home Made ICE CREAM

HOT AND COLDS DRINKS

WE WELCOME YOU

THEATRICAL
ATTRACTIONS

HIGH CLASS
PHOTOPLAYS

# NEW THEARTE

# *ATTRACTION*

*on Next Page*

## AT YOUR SERVICE

*DRUGS*
*CIGARS*

*STATIONERY*
*NEWS STAND*

CENTER OF TRADE
SODA FOUNTAIN

*TELL YOU WANTS TO*

JENNING'S PHARMACY
SAN MARCOS, TEXAS

N. W. CORNER PLAZA

PHONE 32

LOOK OUT
FOR
THE END

The Mills Engraving Co.
Illustrators & Engravers
Commercial Photographers
117 Soledad St. Phone Crockett 401
San Antonio, Texas
Pioneer Engravers
The Indian in America — Mills in Texas

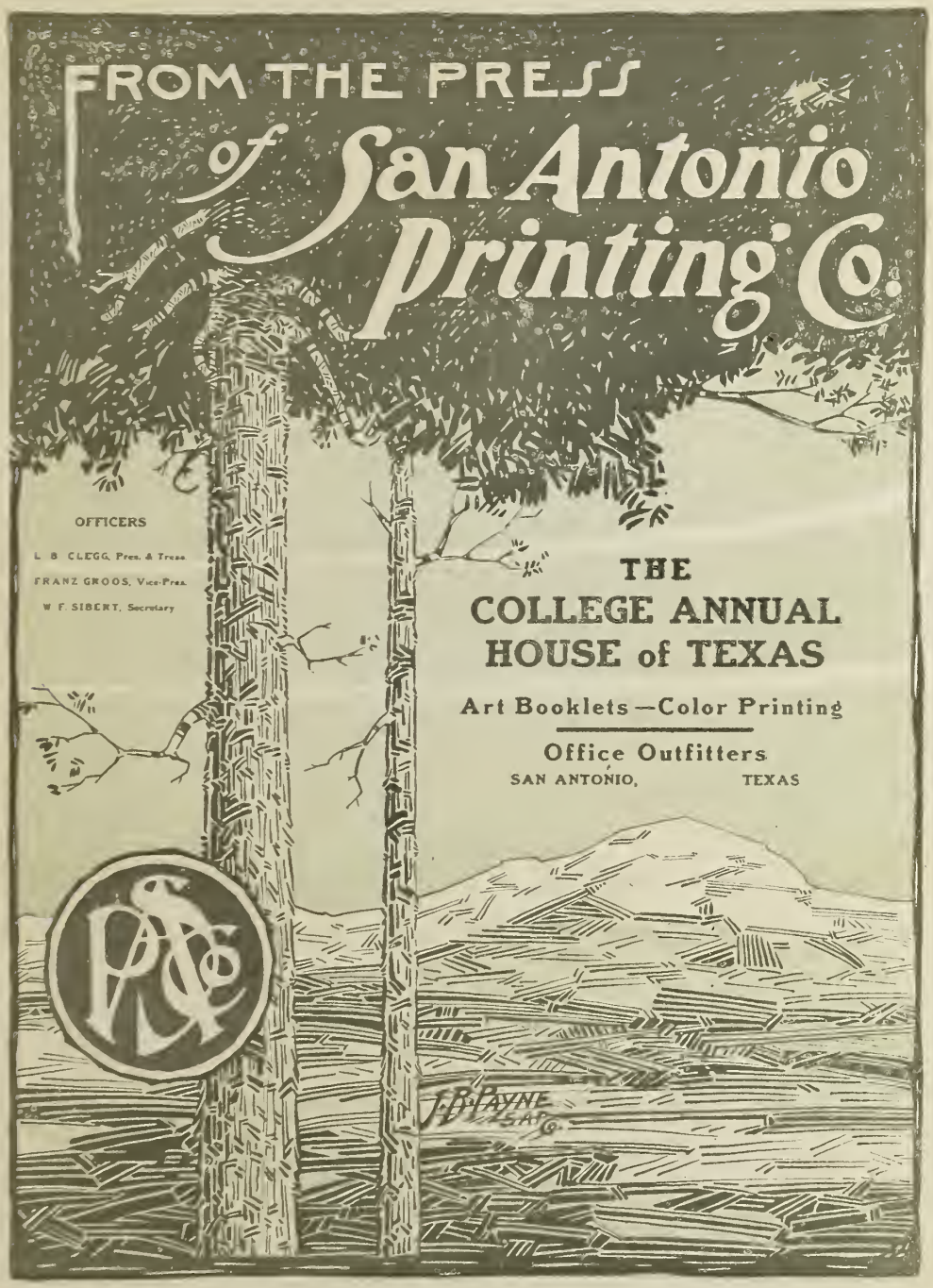
FROM THE PRESS
of San Antonio Printing Co.
OFFICERS
L. B. CLEGG, Pres. & Treas.
FRANZ GROOS, Vice-Pres.
W. F. SIBERT, Secretary
THE
COLLEGE ANNUAL
HOUSE of TEXAS
Art Booklets—Color Printing
Office Outfitters
SAN ANTONIO, TEXAS
J. B. PAYNE
S.A.P.Co.

THE
END

1/28/2011
T 219811 5 8 00
HF GROUP - IN